

BC24



DELITIRE

CATALOG
BICYCLE
2024

DRIVE
YOUR
SOUL

Road Symbiosis

Our Symbiosis with the Road comes from over 50 years of experience in rubber manufacturing.

Following the human evolution process we provided shoes in the very beginning, then moving on and creating bicycle tires and tubes.

Deli Tires manufactures a wide range of the tire products, from wheelbarrows tires to high performance car tires.

That's why we are the human motion technology experts. To seek the perfect journey you only need the perfect companion. You choose the destination, we take care of how to get you there. Safe and quickly.

No matter which path you choose or the conditions you face, we will always be there, supporting you.

OUR PHILOSOPHY

Technology

04 - 05



Delium Tires

06 - 11



E-Bike

12 - 15



Fat Bike

17



Road Bike

18 - 21



City, Trekking & Urban

22 - 34



Big Monster

35



MTB & Downhill

36 - 44



Gravel

45



Cross Kids

46 - 51



Stroller & Wheelchair

52 - 55



DATA SHEET

Info

56 - 63

Size

64

Valve

65

Safe and save



Road can be control by you.
Take your chance to get the full power and safety from
your bike through our tires.

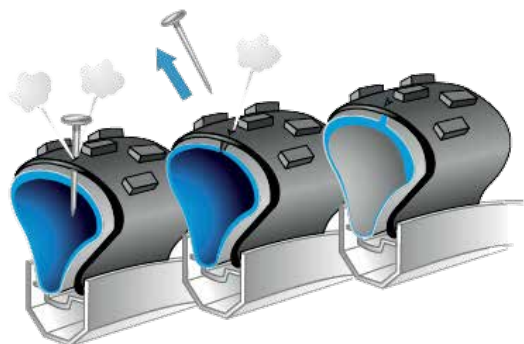

Auto Sealant Tube

Auto Sealant Tube is our latest technology that allows riders to continue their race even after the tire has been punctured by an external object. Auto Sealant Tube symbol will be used to identify all Deli Tire products featuring this new technology.



- 1  Tire is fitted with inner tube with prefilled sealant gel.
- 2  When puncture occurred on the tire/tube, the Sealant Gel gets seeps out to the damage area and seals the leak.
- 3  In the case external object is extracted from the tire, the gel will seal the hole itself without affecting the tire performance.

Choose the technology according to your needs

PRBB

Puncture Resistance Breaker Belt



High Quality Compound combination: Tread compound designed for good balance of wear resistance and grip in wet and dry conditions, a long lasting layer for perfect road contact. Extremely tough rubber layer at the base of the tread improves stability and manoeuvrability, reducing rolling resistance and providing puncture resistance.

High strength nylon fabric casing plies to support load and pressure.
High tensile bead wire to ensure safety when carrying a heavy load.

HRPR

Hard Rubber Puncture Resistance



Hard Rubber Puncture Resistance is a Deli Tire Technology, designed to improve durability. With a protective layer under the tread to protect tire/tube from puncture and damages providing a more confident and safer ride.

UPP

Ultimate Puncture Protection



Deli UPP tire technology is our latest anti-damage innovation with extra-thick 7.5 mm flexigum under the tread plus one breaker layer providing maximum puncture protection.

ENJOY THE JOURNEY



DELIUM
GRIP ON ADVENTURE

MTB Technology

SOFT CENTER

VERY SOFT SIDES

HARD BASE

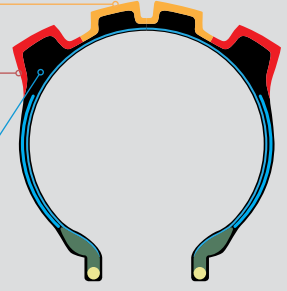

Hard Base

Soft Center

Nylon Fabric

X-Shield

Fabric light weight layer to protect sidewall from extreme cut

Very Soft Sides

Beads

Rigid or Flexible (Flex / Aramid)



Rugged Adventure

SA-296

The Rugged Adventure is the tire with the most grip in our range of bicycle tire. Its designed to provide maximum traction and great cushioning on impact in technical terrain. The tall 6 mm center knobs also dig deep into dirt or mud.

CHOOSE YOUR CONSTRUCTION ACCORDING TO YOUR NEEDS

LIGHT CONSTRUCTION

Best for XC & Light Trail

Ideal for XC and Light Trail riding, the Light construction features a lightweight casing developed to optimize rolling resistance. It has great durability and still provides sidewall cut protection where it is most needed

ALL-ROUND CONSTRUCTION

Best for Trail & Enduro

Ideal for Trail & Enduro disciplines, the All-Round construction incorporates our advanced technology to offer the best balance between grip and rolling resistance, as well as durability and protection.

REINFORCED CONSTRUCTION

Best for Enduro & Gravity

Ideal for Enduro & Gravity disciplines, the Reinforced construction incorporates our best technology to offer you maximum grip and protection while still maintaining a competitive weight.

STEADY ADVENTURE

The Steady Adventure tire is designed for mixed terrain conditions.

Its more rounded profile allows fast rolling and predictable handling.

The 4.5 mm medium height knobs provide sufficient traction for any riding adventure.

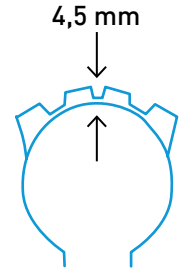
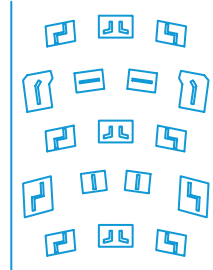

SA-295



SIZE	ETRTO (mm)	BEAD
27.5X2.40	61-584	Aramid
27.5X2.40	61-584	Aramid
29X2.40	61-622	Aramid
29X2.40	61-622	Aramid

PSI	BAR	TECHNOLOGY
23-50	1.6-3.5	LIGHT-TUBELESS READY
23-50	1.6-3.5	ALL ROUND-TUBELESS READY
23-50	1.6-3.5	LIGHT-TUBELESS READY
23-50	1.6-3.5	ALL ROUND-TUBELESS READY

LIGHT CONSTRUCTION

Best for XC & Light Trail

Ideal for XC and Light Trail riding, the Light construction features a lightweight casing developed to optimize rolling resistance. It has great durability and still provides sidewall cut protection where it's most needed.

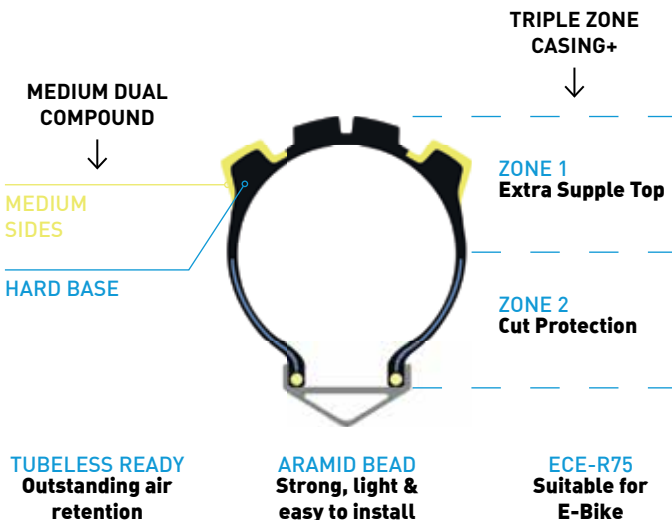

ALL-ROUND CONSTRUCTION

Best for Trail & Enduro

Ideal for Trail & Enduro disciplines, the All-Round construction incorporates our advanced technology to offer the best balance between grip and rolling resistance, as well as durability and protection.

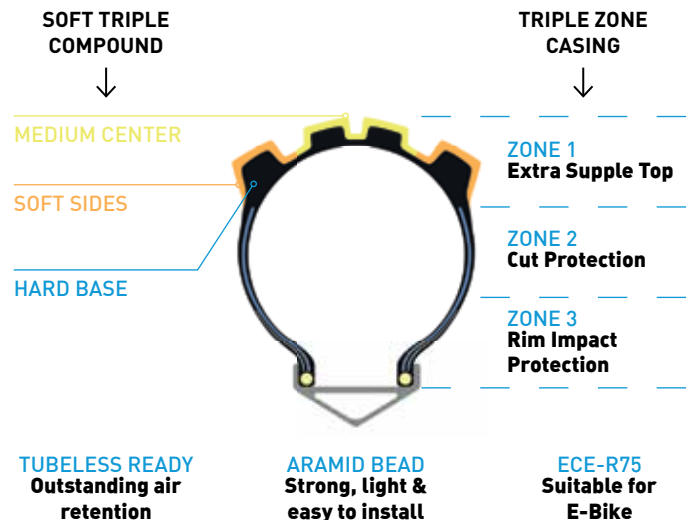

RUGGED ADVENTURE

The Rugged Adventure is the tire with the most grip in our range of bicycle tire. Its designed to provide maximum traction and great cushioning on impact in technical terrain.
The tall 6 mm center knobs also dig deep into dirt or mud.

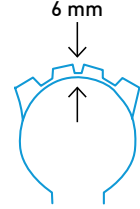
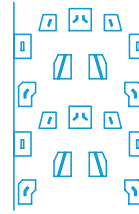

SA-296

Rolling		Road grip	
Off-Road grip		Durability	

SIZE	ETRTO (mm)	BEAD
27.5X2.40	61-584	TBA
27.5X2.50	63-584	Aramid
27.5X2.50	63-584	Aramid
29X2.40	61-622	TBA
29X2.50	63-622	Aramid
29X2.50	63-622	Aramid

PSI	BAR	TECHNOLOGY
23-50	1.6-3.5	TBA
23-50	1.6-3.5	ALL ROUND-TUBELESS READY
23-50	1.6-3.5	---
23-50	1.6-3.5	TBA
23-50	1.6-3.5	ALL ROUND-TUBELESS READY
23-50	1.6-3.5	---

REINFORCED CONSTRUCTION Best for Enduro & Gravity

Ideal for Enduro & Gravity disciplines, the Reinforced construction incorporates our best technology to offer you maximum grip and protection while still maintaining a competitive weight.

EXTRA SOFT TRIPLE COMPOUND	TRIPLE ZONE CASING+
↓	↓
SOFT CENTER	ZONE 1 Supple Top
VERY SOFT SIDES	ZONE 2 Dual Cut Protection
HARD BASE	ZONE 3 Rim Impact Protection +

TUBELESS READY Outstanding air retention	ARAMID BEAD Strong, light & easy to install	ECE-R75 Suitable for E-Bike
---	--	--------------------------------

ALL-ROUND CONSTRUCTION Best for Trail & Enduro

Ideal for Trail & Enduro disciplines, the All-Round construction incorporates our advanced technology to offer the best balance between grip and rolling resistance, as well as durability and protection.

SOFT TRIPLE COMPOUND	TRIPLE ZONE CASING
↓	↓
MEDIUM CENTER	ZONE 1 Extra Supple Top
SOFT SIDES	ZONE 2 Cut Protection
HARD BASE	ZONE 3 Rim Impact Protection

TUBELESS READY Outstanding air retention	ARAMID BEAD Strong, light & easy to install	ECE-R75 Suitable for E-Bike
---	--	--------------------------------

FAST ADVENTURE

As the name states, the Fast Adventure is a tire designed for speed. It excels on hard-pack and dry terrain. Its 4 mm knobs can still deliver remarkable cornering and braking traction.

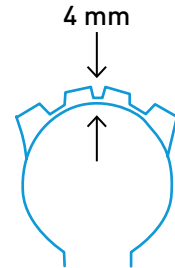
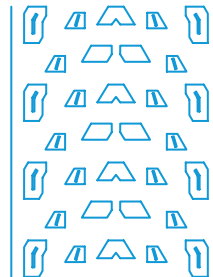

SA-298



SIZE	ETRTO (mm)	BEAD
27.5X2.40	61-584	Aramid
27.5X2.40	61-584	Aramid
29X2.40	61-622	Aramid
29X2.40	61-622	Aramid

PSI	BAR	TECHNOLOGY
23-50	1.6-3.5	LIGHT-TUBELESS READY
23-50	1.6-3.5	ALL ROUND-TUBELESS READY
23-50	1.6-3.5	LIGHT-TUBELESS READY
23-50	1.6-3.5	ALL ROUND-TUBELESS READY

LIGHT CONSTRUCTION Best for XC & Light Trail

Ideal for XC and Light Trail riding, the Light construction features a lightweight casing developed to optimize rolling resistance. It has great durability and still provides sidewall cut protection where it's most needed.

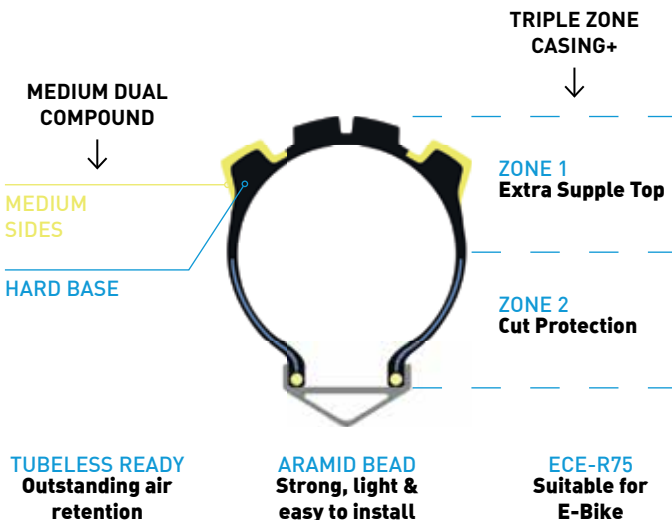

ALL-ROUND CONSTRUCTION Best for Trail & Enduro

Ideal for Trail & Enduro disciplines, the All-Round construction incorporates our advanced technology to offer the best balance between grip and rolling resistance, as well as durability and protection.

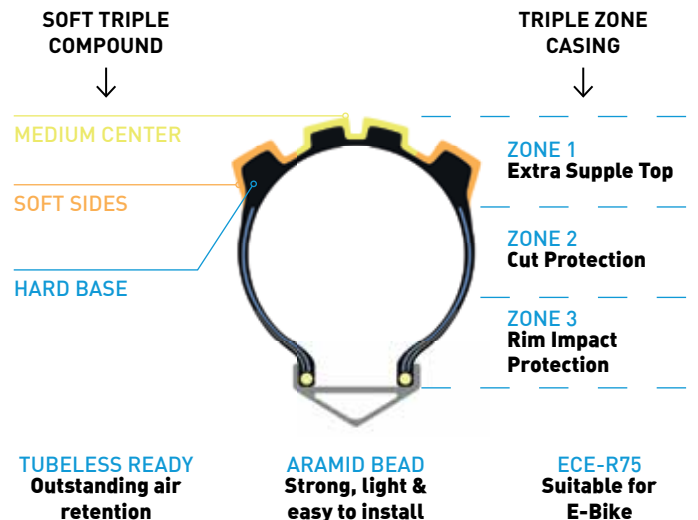

VERSATILE ADVENTURE

The versatile Adventure is the ultimate tire for riding in any terrain and condition year round. It's a predictable tire that has a good balance between rolling resistance and grip. Its tall and wide knobs provide stability on hard surface while still digging deep into soft ground.

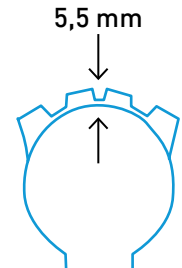
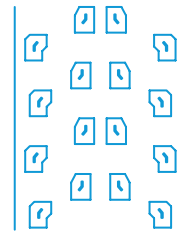

SA-299



SIZE	ETRTO (mm)	BEAD
27.5X2.50	63-584	Aramid
27.5X2.50	63-584	Aramid
29X2.50	63-584	Aramid
29X2.50	63-584	Aramid

PSI	BAR	TECHNOLOGY
23-50	1.6-3.5	ALL ROUND-TUBELESS READY
23-50	1.6-3.5	REINFORCED
23-50	1.6-3.5	ALL ROUND-TUBELESS READY
23-50	1.6-3.5	REINFORCED

REINFORCED CONSTRUCTION

Best for Enduro & Gravity

Ideal for Enduro & Gravity disciplines, the Reinforced construction incorporates our best technology to offer you maximum grip and protection while still maintaining a competitive weight.

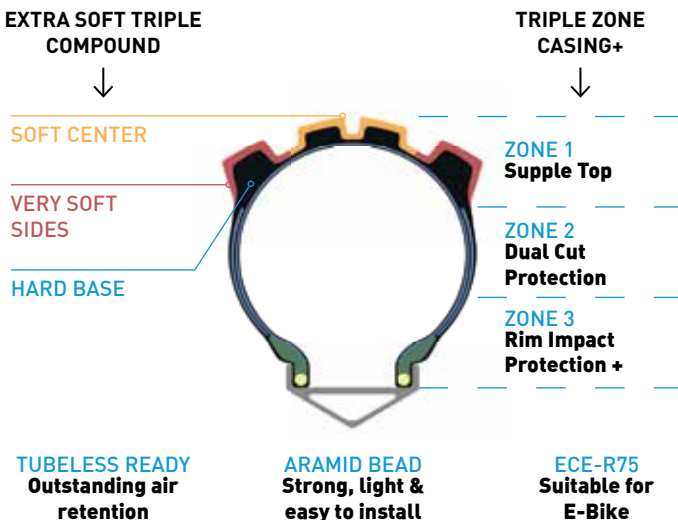

ALL-ROUND CONSTRUCTION

Best for Trail & Enduro

Ideal for Trail & Enduro disciplines, the All-Round construction incorporates our advanced technology to offer the best balance between grip and rolling resistance, as well as durability and protection.

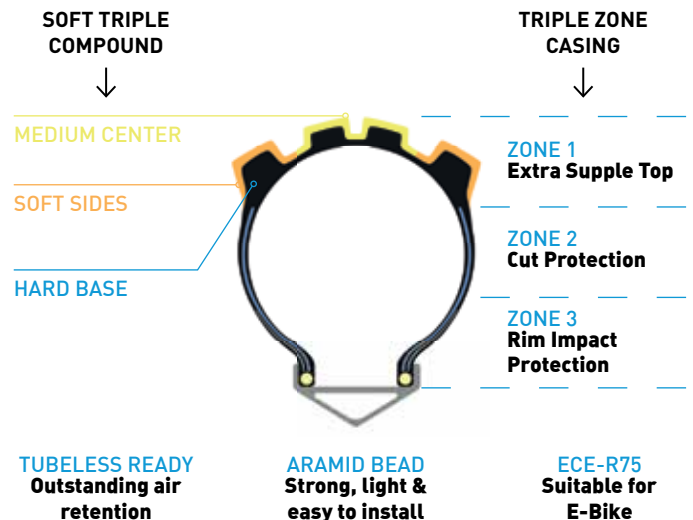

GRAVEL



DELIVUM
GRIP ON ADVENTURE

SPEED -X

NEW



SA-315

Rolling



Road grip



Off-Road grip



Durability



SIZE	ETRTO (mm)	PSI	BAR
700x40C	42-622	35-72	2.5-5.0
700x45C	47-622	35-72	2.5-5.0

LOAMER

NEW

SA-316

Rolling



Road grip



Off-Road grip



Durability



SIZE	ETRTO (mm)	PSI	BAR
700x40C	42-622	35-72	2.5-5.0
700x45C	47-622	35-72	2.5-5.0

ALL ROUNDER

NEW

SA-317

Rolling



Road grip



Off-Road grip



Durability



SIZE	ETRTO (mm)	PSI	BAR
700x38C	40-622	35-72	2.5-5.0
700x43C	43-622	35-72	2.5-5.0

FAT TIRE



DELIVUM
GRIP ON ADVENTURE

THUNDR

New innovation pattern for on/off-road application. Stronger construction to avoid any puncture from out side on off-road while also have good rolling on on-road. This tire could be used on E-bike application.



NEW

SA-312



SIZE	ETRTO (mm)	PSI	BAR
20X4.0	102-406	5-30	0.3-2.1

STREET FIGHTER

Outstanding road performance. Wider center pattern and robust construction enhances stability, optimizing mileage and eventually will get low rolling resistance. This tire could be used on E-bike application.



NEW

SA-313



SIZE	ETRTO (mm)	PSI	BAR
20X4.0	102-406	8-30	0.6-2.1
26X4.0	100-559	8-30	0.6-2.1

SCRAMBLR

**Classic and aggressive pattern.
Excellent performance and durable for off-road application.**



SA-314

Rolling



Road grip



Off-Road grip



Durability



SIZE

ETRTO (mm)

PSI

BAR

20X4.5

114-406

35

2.5



E-Bike without compromise

**E-Bike tires are our answer to the question
«Which DeliTire tires are best for E-bikes?»**

**Grip, stability, puncture protection, braking and low
rolling resistance.**

These are our needs.

Reliability on Top

**Deli Tire e-bike ready are suitable to be equipped on pedelec, built for prolonged
application on the ground even at higher speed.**

**Pedelec is the latest innovation in the cycling business, an ideal environmental friendly vehicle for
short to medium commuting.**

Deli Tire propose a range of high quality tires specifically designed for E-bikes.





delitire.com

A complete range of tires, specially designed for the particular needs of E-Bikes and listed on the following pages; which can be consulted at any time on www.delitire.com

E-Bike

Plug the electrical mobility.
Deli Tire propose a range of high quality tires specifically designed for E-bikes.



DELI-VERY

SA-318

Rolling



Road grip



Off-Road grip



SIZE	ETRTO (mm)	PSI	BAR
20x2.35	60-406	30-65	2.0-4.5
24x2.35	60-507	30-65	2.0-4.5
26x2.35	60-559	30-65	2.0-4.5



SA-234

Special designed for E-bike. Open grooves tread to optimize traction on wet roads.

Rolling  Road grip  Off-Road grip 

SIZE	ETRTO (mm)	PSI	BAR
700 x 35C	37-622	50 - 80	3,5 - 5,5
700 x 45C	47-622	35 - 65	3,5 - 5,5



SA-235

E-Bikes Regular used. One of popular tire is SA-235. This tire offers excellent rolling resistance and tread design also provides superior dry grip and wet grip.

Rolling  Road grip  Off-Road grip 

SIZE	ETRTO (mm)	PSI	BAR
700 x 38C	40-622	50 - 80	3,5 - 5,5



SA-206

Semi slick tire suitable for urban use. No compromise for performance.

Rolling  Road grip  Off-Road grip 

SIZE	ETRTO (mm)	PSI	BAR
26 x 1,75	47-559	35 - 65	2,4 - 4,5



SA-262

Performance tire designed for E-Bikes regular used.

Rolling  Road grip  Off-Road grip 

SIZE	ETRTO (mm)	PSI	BAR
700 x 35C	37-622	50 - 80	3,5 - 5,5

Tone your Tire

Customize your tires: we deliver upon request color tire compounds suitable for every occasion. Stylish and bright colors make your bicycle fashionable the way you like it.



Fat Bike



BIG BUDDY

SA-280

It's first tire dedicated to the ultimate generation of adventures riders. Big buddy is to be inspired from flying bird and good choice for sandy and muddy.

Rolling Road grip Off-Road grip

SIZE	ETRTO (mm)	PSI	BAR
26 x 4,0	100 - 559	30	2,0



Road Bike

Road can be control by you.
Take your chance to get the full power and safety from your bike through our tires.



For excellent low rolling resistance.



127 TPI

SA-205

Smooth center tread with aramid folding bead and 127tpi casing for excellent low rolling resistance and also offers good durability.

Rolling



Road grip



Off-Road grip



SIZE	ETRTO (mm)	PSI	BAR
700 x 23C	22-622	80 - 120	5,5 - 8,3
700 x 25C	25-622	80 - 102	5,5 - 7,0





S-139

Deli Tire S-139 provides optimal performance while formulation compound ensure maximum traction on road for daily activity.



SIZE	ETRTO (mm)	PSI	BAR
27 x 1	25-630	73 - 100	5,0 - 6,9
27 x 1 1/4	32-630	73 - 100	5,0 - 6,9



S-140

Perfect to your racing bike. The profile and compound offers low rolling resistance and excellent handling.



SIZE	ETRTO (mm)	PSI	BAR
27 x 1 1/8	28-630	73 - 100	5,0 - 6,9
27 x 1 1/4	32-630	73 - 100	5,0 - 6,9
700 x 28C	28-622	80 - 102	5,5 - 7,0



S-145

Perfect to your racing bike. The profile and compound offers low rolling resistance and excellent handling.



SIZE	ETRTO (mm)	PSI	BAR
27 x 1 1/4	32-630	73 - 100	5,0 - 6,9



S-147

Traditional rib tread design for who like classic style. This pattern also ensure grip and durability even in a little wet terrain.



SIZE	ETRTO (mm)	PSI	BAR
700 x 20C	20-622	80 - 100	5,5 - 6,9
700 x 23C	23-622	80 - 100	5,5 - 6,9
700 x 25C	25-622	80 - 102	5,5 - 7,0



S-194

Perfect to your racing bike. The profile and compound offers low rolling resistance and excellent handling.

Rolling  Road grip  Off-Road grip 

SIZE	ETRTO (mm)	PSI	BAR
700X20C	20-622	80-100	5,5 - 6,9



S-195

Superior tire for general road bike provides optimum grip and low rolling characteristics.

Rolling  Road grip  Off-Road grip 

SIZE	ETRTO (mm)	PSI	BAR
700X23C	23-622	80-100	5,5 - 6,9



S-601

The new concept design with an excellent durability. This tire also available in multi colour to be chosen for cosmetic appearance and suitable for your bike style.

Rolling  Road grip  Off-Road grip 

SIZE	ETRTO (mm)	PSI	BAR
700X20C	20-622	80-120	5,5 - 8,3
700X23C	23-622	80-120	5,5 - 8,3
700X25C	25-622	80-102	5,5 - 7,0
700X28C	28-622	80-102	5,5 - 7,0



S-603

Superior tire for general road bike provides optimum grip and low rolling characteristics.

Rolling  Road grip  Off-Road grip 

SIZE	ETRTO (mm)	PSI	BAR
700X28C	28-622	80-102	5,5 - 7,0



SA-215

Designed for dry and wet weather.



SIZE	ETRTO (mm)	PSI	BAR
700X23C	23-622	80-120	5,5 - 8,3



SA-249

Attractive tread design for road bike offers low rolling resistance in wet or dry conditions.



SIZE	ETRTO (mm)	PSI	BAR
700X23C	22-622	80-120	5,5 - 8,3
700X25C	25-622	80-102	5,5 - 7,0



SA-267

Impressive road tire with many colour for biker like style.



SIZE	ETRTO (mm)	PSI	BAR
700X24C	24-622	80-102	5,5 - 7,0



SA-301

The next generation unique road bike tire for ride faster, more comfortable and increased puncture protection to make you ride better.



SIZE	ETRTO (mm)	PSI	BAR
700X25C	25-622	80-102	5,5 - 7,0
700X28C	28-622	80-102	5,5 - 7,0

City, Trekking & Urban



Light Up the city

There are trails that are part of your life, belonging to places that you find day after day. In those places you know that a hello is never denied.

No matter what weather or what kind of trail you daily face, ride safely in the city by choosing Deli Tire products.

REFLECTIVE _____

Safe with Reflective lines

We provide RL technology for each product upon request. Tires with Reflective Lines* make cyclists highly visible when illuminated, a perfect solution as a replacement for wheel reflectors.

ECE-R88
CERTIFICATION

RELIABILITY _____

Avoid Punctures

Modern cities are full of obstacles, some of our bicycle's worst enemies are pieces of glass, nails and screws forgotten on the road.

Deli Tire provides a list of antipuncture technologies available upon request. Do not miss your next appointment, think it now and choose Deli Tire.



DELI-VERY

SA-318

Specially designed to carry higher load for cargo bike. With stronger double layers carcass technology and aesthetic tread and sidewall appearance provide a comfortable ride. This tire has also certified with European Standard and available in Reflective type.

Rolling  Road grip  Off-Road grip 

SIZE	ETRTO (mm)	PSI	BAR
20x2.35	60-406	30-65	2.0-4.5
24x2.35	60-507	30-65	2.0-4.5
26x2.35	60-559	30-65	2.0-4.5



DELI-RIDE

SA-320

Developed with Hard Rubber Puncture Protection (HRPR) technology protect the tire from any puncture from outside. Available in Reflective type.

Rolling  Road grip  Off-Road grip 

SIZE	ETRTO (mm)	PSI	BAR
26x1.75	47-559	35-65	2.4-4.5
26x2.00	50-559	35-65	2.4-4.5
700x35C	37-622	50-80	3.5-5.5
700x40C	42-622	35-65	2.4-4.5



S-116



SIZE	ETRTO (mm)	PSI	BAR
27X1 3/8	37-630	44-100	3,0 - 6,9
18X1.75	47-335	35-50	2,4 - 3,5



S-139



SIZE	ETRTO (mm)	PSI	BAR
20X1 3/8	37-451	35-50	2,4 - 3,5
24X1 3/8	37-540	44-70	3,0 - 4,8
26X1 1/4	32-597	58-100	4,0 - 6,9



S-140



A performance tire with profile and compound technology offers low rolling resistance and excellent handling.

SIZE	ETRTO (mm)	PSI	BAR
26X1 3/8X1 1/8	28-590	80-100	5,5 - 6,9
700x32C	32-622	50-80	3,5 - 5,5
700x35C	37-622	50-80	3,5 - 5,5



S-141



SIZE	ETRTO (mm)	PSI	BAR
20X1.75X2	42-406	35-50	2,4 - 3,5
24X1.75X2	42-507	35-65	2,4 - 4,5
26X1.75X2	42-559	50-65	3,5 - 4,5
28X1.75	47-622	35-65	2,4 - 4,5
28X1.75X2	47-622	35-65	2,4 - 4,5
700X35C	37-622	50-80	3,5 - 5,5



S-146

Rolling

Road grip

Off-Road grip

SIZE	ETRTO (mm)	PSI	BAR
26X2.00	54-559	35-65	2,4 - 4,5
26X2.125	57-559	35-65	2,4 - 4,5



S-151

Rolling

Road grip

Off-Road grip

SIZE	ETRTO (mm)	PSI	BAR
26X1 3/8	37-590	44-70	3,0 - 4,8



S-154

Rolling

Road grip

Off-Road grip

SIZE	ETRTO (mm)	PSI	BAR
26X1.75	47-559	35-65	2,4 - 4,5
26X2X1 1/2	54-584	50-65	3,5 - 4,5



S-161

Rolling

Road grip

Off-Road grip

SIZE	ETRTO (mm)	PSI	BAR
26X1 3/8	37-590	44-70	3,0 - 4,8
700X38C	40-622	50-80	3,5 - 5,5



S-172



SIZE	ETRTO (mm)	PSI	BAR
650X35B	35-584	44-65	3,0 - 4,5



S-192



SIZE	ETRTO (mm)	PSI	BAR
700X28C	28-622	80-102	5,5 - 7,0
700X32C	32-622	50-80	3,5 - 5,5
700X35C	35-622	50-80	3,5 - 5,5



S-193



SIZE	ETRTO (mm)	PSI	BAR
26X1 1/2X1 5/8	44-584	50-65	3,5 - 4,5



S-198



SIZE	ETRTO (mm)	PSI	BAR
26X1.90	50-559	35-65	2,4 - 4,5
700X35C	37-622	50-80	3,5 - 5,5



S-602

Rolling



Road grip



Off-Road grip



SIZE	ETRTO (mm)	PSI	BAR
700X38C	40-622	50-80	3,5 - 5,5



S-604

Rolling



Road grip



Off-Road grip



SIZE	ETRTO (mm)	PSI	BAR
24X1 3/8	37-540	44-70	3.0-4.8
26X1 3/8	37-590	44-70	3.0-4.8
28X1 1/2	40-635	35-65	2.4-4.5
700X35C	37-622	50-80	3.5-5.5



S-611

Rolling



Road grip



Off-Road grip



SIZE	ETRTO (mm)	PSI	BAR
700X38C	40-622	50-80	3,5 - 5,5
26X1.50	40-559	35-65	2.4-4.5



SA-204

Rolling



Road grip



Off-Road grip



SIZE	ETRTO (mm)	PSI	BAR
20X2.30	-	35-50	2.4-3.5



SA-205

Smooth center tread with aramid folding bead and 127tpi casing for excellent low rolling resistance and also offers good durability.



SIZE	ETRTO (mm)	PSI	BAR
16x1 3/8	37-349	35-50	2.4-3.5
20x1 3/8	37-451	35-50	2.4-3.5
20x1.35	35-406	35-50	2.4-3.5



SA-206

Combination smooth tread design in the middle and open grooves through to the shoulder to maximize traction on dry and wet roads. Available in multi colour and silver reflektif tape.



SIZE	ETRTO (mm)	PSI	BAR
20X1.75	47-406	35-50	2.4-3.5
22X1.75	47-456	35-50	2.4-3.5
24X1.75	47-507	35-65	2.4-4.5
26X1.75	47-559	35-65	2.4-4.5
26X2.10	54-559	35-65	2.4-4.5



SA-207



SIZE	ETRTO (mm)	PSI	BAR
700X37C	37-622	50-80	3.5-5.5



SA-209



SIZE	ETRTO (mm)	PSI	BAR
700X38C	40-622	50-80	3.5-5.5
700X45C	47-622	35-65	2.4-4.5





SA-214

Rolling

Road grip

Off-Road grip

SIZE	ETRTO (mm)	PSI	BAR
26X1 3/8	37-590	44-70	3.0-4.8
28X1 1/2	40-635	35-65	2.4-4.5



SA-216

Rolling

Road grip

Off-Road grip

SIZE	ETRTO (mm)	PSI	BAR
26X2.00	54-559	35-65	2.4-4.5



SA-218

Rolling

Road grip

Off-Road grip

SIZE	ETRTO (mm)	PSI	BAR
28X1 1/2	40-635	35-65	2.4-4.5



SA-220

Rolling

Road grip

Off-Road grip

SIZE	ETRTO (mm)	PSI	BAR
28X1 1/2	40-635	35-65	2.4-4.5



SA-225

Smooth middle tread provide a superior grip and excellent low rolling performance.



SIZE	ETRTO (mm)	PSI	BAR
26X1.38/1.40	37-559	35-65	2.4-4.5
26X1.75	47-559	35-65	2.4-4.5
700X35C	37-622	50-80	3.5-5.5
27.5X1.75	47-584	35-65	2.4-4.5
29X1.75	47-622	35-65	2.4-4.5



SA-228



SIZE	ETRTO (mm)	PSI	BAR
26X1.75	47-559	35-65	2.4-4.5



SA-230

Available in multi colour to choose and reflektif silver tape. This tire offers excellent performance in grip and low rolling.



SIZE	ETRTO (mm)	PSI	BAR
700X35C	37-622	50-80	3.5-5.5



SA-234

Tread design with open lateral grooves to optimize traction on wet roads while keeping a good rolling and durability



SIZE	ETRTO (mm)	PSI	BAR
26X1.75	47-559	35-65	2.4-4.5
28X1 1/2	40-635	35-65	2.4-4.5
700X35C	37-622	50-80	3.5-5.5
700X38C	40-622	50-80	3.5-5.5
700X45C	47-622	35-65	2.4-4.5



SA-235

One of our popular pattern. This tire offers excellent rolling resistance and tread design also provides superior dry grip and wet grip.

Rolling  Road grip  Off-Road grip 

SIZE	ETRTO (mm)	PSI	BAR
20X1.50	40-406	35-50	2.4-3.5
26X1.15	32-559	35-65	2.4-4.5
26X1.50	40-559	35-65	2.4-4.5
26X1.75	47-559	35-65	2.4-4.5
700X38C	40-622	50-80	3.5-5.5
27.5x1.50	40-584	35-50	2.4-3.5



SA-237

Semi slick and block tread design suitable for off road performance.

Rolling  Road grip  Off-Road grip 

SIZE	ETRTO (mm)	PSI	BAR
27X1 3/8	37-630	44-100	3.0-6.9



SA-240

Excellent tread design for off road use and offer durability. Special sidewall design to enhance your bike appearance.

Rolling  Road grip  Off-Road grip 

SIZE	ETRTO (mm)	PSI	BAR
26X1.75	47-559	35-65	2.4-4.5
26X2.00	54-559	35-65	2.4-4.5



SA-249

SIZE	ETRTO (mm)	PSI	BAR
20X1.50	40-406	35-65	2.4-4.5



SA-251

Superior tread design provide excellent performance with low rolling resistance and better road grip.



SIZE	ETRTO (mm)	PSI	BAR
24X2.00	54-507	35-65	2.4-4.5
26X1.75	47-559	35-65	2.4-4.5
26X2.125	57-559	35-65	2.4-4.5



SA-252

Semi slick and block tread design suitable for off road performance.



SIZE	ETRTO (mm)	PSI	BAR
24X2.125	57-507	35-65	2.4-4.5
26X2.125	57-559	35-65	2.4-4.5



SA-256

Available in multi colour apply on your bike. SA-256 provides a better road grip and durability.



SIZE	ETRTO (mm)	PSI	BAR
700X45C	47-622	35-65	2.4-4.5



S-601

The Swift Wizz high performance road tire, trusty and smart choice. The tires offers excellent rolling resistance even in a wet terrain.



SIZE	ETRTO (mm)	PSI	BAR
27.5X1.75	47-584	35-65	2.4-4.5
29X1.75	47-622	35-65	2.4-4.5





SA-262

Aggressive tread design and a performance tire specially for daily activity in dry or wet conditions.

Rolling  Road grip  Off-Road grip 

SIZE	ETRTO (mm)	PSI	BAR
700X35C	37-622	50-80	3.5-5.5



SA-265

A performance tire specially for daily activity.

Rolling  Road grip  Off-Road grip 

SIZE	ETRTO (mm)	PSI	BAR
16x1 3/8	37-349	35-50	2.4-3.5
20X1.50	40-406	35-65	2.4-4.5
700X38C	40-622	50-80	3.5-5.5



SA-269

Semi slick tread design to offers excellent grip and high quality performance. SA-269 suitable for urban activity.

Rolling  Road grip  Off-Road grip 

SIZE	ETRTO (mm)	PSI	BAR
700X28C	28-622	80-102	5.5-7.0



SA-274

A performance tire specially for daily activity.

Rolling  Road grip  Off-Road grip 

SIZE	ETRTO (mm)	PSI	BAR
700X40C	42-622	35-65	2.4-4.5



SA-282

Hybrid design tread pattern in the center for fast rolling and low rolling resistance ideally on hardpack surface while offers excellent cornering with deeper shoulder knob.



SIZE	ETRTO (mm)	PSI	BAR
22X1.95	50-456	35-65	2.4-4.5
24X1.95	50-507	35-65	2.4-4.5
26X1.95	50-559	35-65	2.4-4.5
700X45C	47-622	35-65	2.4-4.5



SA-283

Semi slick design pattern suitable for city/urban and touring.



SIZE	ETRTO (mm)	PSI	BAR
26X1.75	47-559	35-65	2.4-4.5
700X45C	47-622	35-65	2.4-4.5



SA-293

Semi slick design pattern suitable for city/urban and touring.

SIZE	ETRTO (mm)	PSI	BAR
700X45C	47-622	35-65	2.4-4.5



SA-294

SIZE	ETRTO (mm)	PSI	BAR
24X2.00	52-507	35-65	2.4-4.5
700X45C	47-622	35-65	2.4-4.5



SA-302

Optimum touring cross tire offers good performance on/off conditions while keeping good stability.

Rolling  Road grip  Off-Road grip 

SIZE	ETRTO (mm)	PSI	BAR
700X25C	25-622	80-102	5.5-7.0
700X28C	28-622	80-102	5.5-7.0



SA-306

Semi slick pattern special designed for your folding bike with good handling and low rolling resistance.

Rolling  Road grip  Off-Road grip 

SIZE	ETRTO (mm)	PSI	BAR
16x1 3/8	37-349	35-50	2.4-3.5



SA-307

Suitable for folding bike with circumferential groove and small lateral groove provides better grip and excellent water channelling.

Rolling  Road grip  Off-Road grip 

SIZE	ETRTO (mm)	PSI	BAR
16x1 3/8	37-349	35-50	2.4-3.5
20x1 1/8	28-451	35-50	2.4-3.5

Big Monster

Let your adventurous spirit always lead you move on to discover the world around you with its quirks and its wonders. Discover it will mean, for you, love him.†
Kahlil Gibran



SA-238

Rolling

Road grip

Off-Road grip

SIZE	ETRTO (mm)	PSI	BAR
20X2.125	57-406	35-50	2.4-3.5
24X2.125	57-507	35-65	2.4-4.5
26X2.125	57-559	35-65	2.4-4.5



SA-272

Rolling

Road grip

Off-Road grip

SIZE	ETRTO (mm)	PSI	BAR
28X2.00	50-622	35-65	2.4-4.5



SA-275

Rolling

Road grip

Off-Road grip

SIZE	ETRTO (mm)	PSI	BAR
26X2.35	60-559	35-65	2.4-4.5
29X2.35	60-622	35-65	2.4-4.5

MTB & Downhill

Everyone has his own inner eagle ready to spread the wings and run wild. Understanding the needs that move your passion, Deli Tire took particular care in offering you the best claws. Thanks to our off-road tires you will feel free to explore your skills and to proof yourself how fast you are.



29"

Enjoy the bigger diameter

29", the revolution for MTB. This latest innovative diameter of the wheel provides improved roll-over, better stability and traction, as well as great comfort.

Deli Tire for 29er are the best choice for equipping your MTB, Trail or Enduro bike.



S-160



SIZE	ETRTO (mm)	PSI	BAR
24X2.00	54-507	35-65	2.4-4.5
26X2.00	54-559	35-65	2.4-4.5



S-168



SIZE	ETRTO (mm)	PSI	BAR
24X2.00	54-507	35-65	2.4-4.5
26X2.00	54-559	35-65	2.4-4.5



S-176A



SIZE	ETRTO (mm)	PSI	BAR
24X1.75	47-507	35-65	2.4-4.5
26X1.75	47-559	35-65	2.4-4.5



S-180



SIZE	ETRTO (mm)	PSI	BAR
26X2.10	56-559	35-65	2.4-4.5



S-190



SIZE	ETRTO (mm)	PSI	BAR
26X1.95	50-559	35-65	2.4-4.5
26X2.10	56-559	35-65	2.4-4.5



S-602



SIZE	ETRTO (mm)	PSI	BAR
24X1.75	47-507	35-65	2.4-4.5
26X1.90	50-559	35-65	2.4-4.5

Just Downhill

The secret to mountain biking is pretty simple.
The slower you go the more likely it is you'll crash.
Julie Furtado



DOWNHILL

Specific for that

All products that expose the Downhill Attitude logo use special technology and are suitable for downhill riding.

Dual Ply Construction for Downhill Application provide additional protection and stiffness.



S-609

Available in dual colour. S-609 is designed to optimize traction, handling in every different conditions.

Rolling



Road grip



Off-Road grip



SIZE	ETRTO (mm)	PSI	BAR
24X2.00	54-507	35-65	2.4-4.5
26X2.00	54-559	35-65	2.4-4.5



S-610

Available in dual colour. S-610 is next generation of S-609 which also designed to cover all features plus low rolling resistance.

Rolling



Road grip



Off-Road grip



SIZE	ETRTO (mm)	PSI	BAR
24X2.00	54-507	35-65	2.4-4.5
26X2.00	54-559	35-65	2.4-4.5





S-613



SIZE	ETRTO (mm)	PSI	BAR
24X1.95	50-507	35-65	2.4-4.5
26X1.95	50-559	35-65	2.4-4.5



S-614



SIZE	ETRTO (mm)	PSI	BAR
24X1.95	50-507	35-65	2.4-4.5
26X1.95	50-559	35-65	2.4-4.5



S-616



SIZE	ETRTO (mm)	PSI	BAR
26X1.90	50-559	35-65	2.4-4.5



S-619



SIZE	ETRTO (mm)	PSI	BAR
26X1.90	50-559	35-65	2.4-4.5

Just MTB

It is a mixed new category composed by the best aspects of MTB and FAT bike tires. A bigger volume allows lower air pressure so it becomes more comfort, grip and safety.



S-620

Rolling



Road grip



Off-Road grip



SIZE	ETRTO (mm)	PSI	BAR
26X1.95	50-559	35-65	2.4-4.5



S-621

Rolling



Road grip



Off-Road grip



SIZE	ETRTO (mm)	PSI	BAR
26X1.90	50-559	35-65	2.4-4.5



S-622

Rolling



Road grip



Off-Road grip



SIZE	ETRTO (mm)	PSI	BAR
26X1.90	50-559	35-65	2.4-4.5
26X2.10	54-559	35-65	2.4-4.5



SA-201

Rolling



Road grip



Off-Road grip



SIZE	ETRTO (mm)	PSI	BAR
26X2.10	56-559	35-65	2.4-4.5



SA-207

The fast rolling tire and deeper knobs on the shoulder for excellent grip.

Rolling



Road grip



Off-Road grip



SIZE	ETRTO (mm)	PSI	BAR
24X1.75	47-507	35-65	2.4-4.5
26X1.90	50-559	35-65	2.4-4.5



SA-224

The center knobs of SA-224 offers less rolling resistance.

Rolling



Road grip



Off-Road grip



SIZE	ETRTO (mm)	PSI	BAR
26X2.10	54-559	35-65	2.4-4.5
24X2.00	54-507	35-65	2.4-4.5



SA-229

Aggressive tread knobs for loose dirt, wet and rocky terrain.

Rolling



Road grip



Off-Road grip



SIZE	ETRTO (mm)	PSI	BAR
26X2.10	54-559	35-65	2.4-4.5



SA-236

The unique design like continue bone shape provides good handling and smooth riding.

Rolling  Road grip  Off-Road grip 

SIZE	ETRTO (mm)	PSI	BAR
26X1.95	50-559	35-65	2.4-4.5



DOWNHILL ATTITUDE

SA-239

Special used for downhill bikes offers all technical features jumps and turns. This SA-239 is a good choice for your bike.

Rolling  Road grip  Off-Road grip 

SIZE	ETRTO (mm)	PSI	BAR
26X2.10	51-559	35-65	2.4-4.5
26X2.35	53-559	35-65	2.4-4.5
26X2.50	55-559	35-65	2.4-4.5
27.5X2.50	55-584	35-65	2.4-4.5



SA-243

Rolling  Road grip  Off-Road grip 

SIZE	ETRTO (mm)	PSI	BAR
24X1.75	47-507	35-65	2.4-4.5



SA-254

The special design of the knobs with unique base ensure confort riding.

Rolling  Road grip  Off-Road grip 

SIZE	ETRTO (mm)	PSI	BAR
26X1.95	50-559	35-65	2.4-4.5



SA-255

Designed to give performance grip and better rolling capacity.



SIZE	ETRTO (mm)	PSI	BAR
26X2.10	54-559	35-65	2.4-4.5
27.5X1.90	50-584	35-65	2.4-4.5
29X1.90	50-622	35-65	2.4-4.5



SA-257

The unique concept tire design in the middle for maximize rolling bike and the shoulder knobs also maintain traction in wet or mud terrain.



SIZE	ETRTO (mm)	PSI	BAR
26X1.95	50-559	35-65	2.4-4.5



SA-258

Mountain bike tire developed to provide excellent cornering and breaking performance in offroad versatility.



SIZE	ETRTO (mm)	PSI	BAR
27.5X2.10	54-584	35-65	2.4-4.5
27.5X2.25	57-584	35-65	2.4-4.5
29X2.10	54-622	35-65	2.4-4.5



SA-263

This epic mud tire is the champion to performance in several offroad conditions.



SIZE	ETRTO (mm)	PSI	BAR
27.5X2.10	54-584	35-65	2.4-4.5





SA-264

One of the best tire for your MTB bike. The bigger side knob ensure smooth cornering . Available in 62TPI carcass construction for better puncture.

Rolling  Road grip  Off-Road grip 

SIZE	ETRTO (mm)	PSI	BAR
29X2.25	57-622	35-65	2.4-4.5



SA-270

The fast tire designed especially for hard and dry conditions. The knobs provide excellent grip and performance.

Rolling  Road grip  Off-Road grip 

SIZE	ETRTO (mm)	PSI	BAR
26X2.10	54-559	35-65	2.4-4.5
27.5X2.10	54-584	35-65	2.4-4.5
29X2.10	54-622	35-65	2.4-4.5



SA-281

Special arrangement tread design and wider shoulder for mixed, rocky and wet terrains. These features ensure to maximize lateral grip and braking performance.

Rolling  Road grip  Off-Road grip 

SIZE	ETRTO (mm)	PSI	BAR
27.5X2.25	57-584	23-50	1.6-3.5
27.5X2.35	60-584	23-50	1.6-3.5
27.5X3.00	75-584	15-35	1.0-3.5



SA-294

SIZE	ETRTO (mm)	PSI	BAR
27.5X2.10	54-584	35-65	2.4-4.5
29X2.10	54-622	35-65	2.4-4.5

Gravel

We live in the fast lane, in symbiosis with the road, waiting for the next horizon.

Safely enjoy off-road adventures with GRA-VITY, the new DeliTire tires that ensure maximum cornering stability and punctual braking response to your Gravel. Thanks to its characteristic pattern, GRA-VITY also reacts best on gravel and dusty roads. Whatever your destination, reach it without sacrificing comfort.

SA-300

Special designed for riding on gravel performance and as normal road bike as well. The V-shape center knobs ensure your bike run faster and side knobs provide good grip in every angle cornering.

Rolling



Road grip



Off-Road grip



SIZE	ETRTO (mm)	PSI	BAR
700x35C	37-622	35-72	2.5-5.0
700x38C	40-622	35-72	2.5-5.0
700x40C	42-622	35-72	2.5-5.0

Cross Kids

Kids are always on the run. What really matter is they always ride safe. Our tires are strong enough to ensure a terrific playful experience even on the toughest trails.



Speed up the fun!

From the first rides to the most exciting jumps on cross paths, Deli Tire will remain on your side. With a huge range of small tire for your kids, we want to provide them the best first experience on a bicycle.

Deli Tireís Junior collection has also freeride tire for every needs.



S-114

Rolling 

Road grip 

Off-Road grip 

SIZE	ETRTO (mm)	PSI	BAR
20X2.125	57-406	35-50	2.4-3.5



S-117

Rolling

Road grip

Off-Road grip

SIZE	ETRTO (mm)	PSI	BAR
16X1.75	47-305	35-50	2.4-3.5
20X1.75	47-406	35-50	2.4-3.5



S-118

Rolling

Road grip

Off-Road grip

SIZE	ETRTO (mm)	PSI	BAR
20X2.125	57-406	35-50	2.4-3.5



S-173

Rolling

Road grip

Off-Road grip

SIZE	ETRTO (mm)	PSI	BAR
12 1/2X2 1/4	62-203	35-50	2.4-3.5



S-176

Rolling

Road grip

Off-Road grip

SIZE	ETRTO (mm)	PSI	BAR
20X1.75	47-406	35-50	2.4-3.5
22X1.75	47-456	35-50	2.4-3.5





S-179

Rolling



Road grip



Off-Road grip



SIZE	ETRTO (mm)	PSI	BAR
14X1 3/8X1 5/8	44-288	35-50	2.4-3.5
16X1.75	47-305	35-50	2.4-3.5
20X1.75	47-406	35-50	2.4-3.5



S-186

Rolling



Road grip



Off-Road grip



SIZE	ETRTO (mm)	PSI	BAR
12 1/2X1.75X2 1/4	47-203	35-50	2.4-3.5
14X1 3/8X1 5/8	44-288	35-50	2.4-3.5
14X1.75	47-254	35-50	2.4-3.5
16X1.75	47-305	35-50	2.4-3.5
20X1.90	50-406	35-50	2.4-3.5



S-196

Rolling



Road grip



Off-Road grip



SIZE	ETRTO (mm)	PSI	BAR
12 1/2X1.75X2 1/4	47-203	35-50	2.4-3.5
14X1.75	47-254	35-50	2.4-3.5
16X1.75X2	47-305	35-50	2.4-3.5



S-199

Rolling



Road grip



Off-Road grip



SIZE	ETRTO (mm)	PSI	BAR
20X1.75	47-406	35-50	2.4-3.5
20X1.95	50-406	35-50	2.4-3.5



S-602



SIZE	ETRTO (mm)	PSI	BAR
12 1/2X1.75X2 1/4	47-203	35-50	2.4-3.5
14X1 3/8X1 5/8	44-288	35-50	2.4-3.5
16X1.75	47-305	35-50	2.4-3.5
20X1.75	47-406	35-50	2.4-3.5



S-615



SIZE	ETRTO (mm)	PSI	BAR
12 1/2X1.75X2 1/4	47-203	35-50	2.4-3.5
16X2.125	57-305	35-50	2.4-3.5
20X1.90	50-406	35-50	2.4-3.5
20X2.40	62-406	35-50	2.4-3.5



SA-203



SIZE	ETRTO (mm)	PSI	BAR
12 1/2X1.75X2 1/4	47-203	35-50	2.4-3.5
14X1 3/8X1 5/8	44-288	35-50	2.4-3.5
16X1.75	47-305	35-50	2.4-3.5



SA-206



SIZE	ETRTO (mm)	PSI	BAR
12 1/2X1.75X2 1/4	47-203	35-50	2.4-3.5
12 1/2X2 1/4	62-203	35-50	2.4-3.5
14X1 3/8X1 5/8	44-288	35-50	2.4-3.5
14X1.75	47-254	35-50	2.4-3.5
16X1.75	47-305	35-50	2.4-3.5
18X1.75	47-355	35-50	2.4-3.5



SA-207

Rolling



Road grip



Off-Road grip



SIZE	ETRTO (mm)	PSI	BAR
16X1.75	47-305	35-50	2.4-3.5
18X1.75	47-355	35-50	2.4-3.5
20X1.75	47-406	35-50	2.4-3.5
22X1.75	47-456	35-50	2.4-3.5



SA-210B

Rolling



Road grip



Off-Road grip



SIZE	ETRTO (mm)	PSI	BAR
16X2.125	57-305	35-50	2.4-3.5



SA-233

Rolling



Road grip



Off-Road grip



SIZE	ETRTO (mm)	PSI	BAR
14X1.75	47-254	35-50	2.4-3.5
16X1.75	47-305	35-50	2.4-3.5



SA-235

Rolling



Road grip



Off-Road grip



SIZE	ETRTO (mm)	PSI	BAR
16X1.50	40-305	35-50	2.4-3.5



SA-240

Rolling

Road grip

Off-Road grip

SIZE	ETRTO (mm)	PSI	BAR
18X3.00*	76-355	35-50	2.4-3.5
20X1.75	47-406	35-50	2.4-3.5
20X2.125	57-406	35-50	2.4-3.5
20X3.00*	76-406	35-50	2.4-3.5

* DELIUM



SA-251

Rolling

Road grip

Off-Road grip

SIZE	ETRTO (mm)	PSI	BAR
20X1.75	47-406	35-65	2.4-4.5



SA-282

Rolling

Road grip

Off-Road grip

SIZE	ETRTO (mm)	PSI	BAR
20X1.95	50-406	35-65	2.4-4.5

Stroller & Wheelchair



Get out help

Deli Tire think about every single needs. From the wheelchair to the stroller, we cover as much tire uses as we can, helping people to travel.

WHEELCHAIR

Helping everybody

Also wheelchairs need comfort and performance in terms of all day life. We are focused on helping all people that need specific products, offering them only the best.

Durability is an other aspect of the life of your stroller, the safety and the comfort for your baby is our priority.



S-187

Rolling

Road grip

Off-Road grip

SIZE	ETRTO (mm)	PSI	BAR
24X1 3/8	37-540	50-70	3.5-4.8



SA-227

Rolling

Road grip

Off-Road grip

SIZE	ETRTO (mm)	PSI	BAR
12 1/2X1.75X2 1/4	51-203	35-50	2.4-3.5



SA-253

Rolling

Road grip

Off-Road grip

SIZE	ETRTO (mm)	PSI	BAR
12 1/2x2 14	62-203	35-50	2.4-3.5



SA-259

Rolling

Road grip

Off-Road grip

SIZE	ETRTO (mm)	PSI	BAR
10X2.0	54-152	35-50	2.4-3.5
12 1/2X2 1/4	62-203	35-50	2.4-3.5



SA-206

Rolling

Road grip

Off-Road grip

SIZE	ETRTO (mm)	PSI	BAR
10X2.0	54-152	35-50	2.4-3.5



SA-266

Rolling

Road grip

Off-Road grip

SIZE	ETRTO (mm)	PSI	BAR
50X1.60	-	28-40	2.0-2.8
280X65	-	28-40	2.0-2.8
225X48	-	28-40	2.0-2.8

DELIUM MTB TIRES

Size	ETRTO (mm)	Bead	Pattern	PSI	BAR	COMPOUND
27.5X2.50	63-584	Aramid	SA-296	23 - 50	1.6-3.5	Soft-Triple compound
27.5X2.50	63-584	Aramid	SA-296	23 - 50	1.6-3.5	Extra soft-Triple compound
27.5X2.40	61-584	Aramid	SA-295	23 - 50	1.6-3.5	Medium-Dual compound
27.5X2.40	61-584	Aramid	SA-295	23 - 50	1.6-3.5	Soft-Triple compound
27.5X2.40	61-584	Aramid	SA-298	23 - 50	1.6-3.5	Medium-Dual compound
27.5X2.40	61-584	Aramid	SA-298	23 - 50	1.6-3.5	Medium-Dual compound
27.5X2.50	63-584	Aramid	SA-299	23 - 50	1.6-3.5	Soft-Triple compound
27.5X2.50	63-584	Aramid	SA-299	23 - 50	1.6-3.5	Extra soft-Triple compound
29X2.40	61-622	Aramid	SA-295	23 - 50	1.6-3.5	Medium-Dual compound
29X2.40	61-622	Aramid	SA-295	23 - 50	1.6-3.5	Soft-Triple compound
29X2.40	61-622	Aramid	SA-298	23 - 50	1.6-3.5	Soft-Triple compound
29X2.40	61-622	Aramid	SA-298	23 - 50	1.6-3.5	Soft-Triple compound
29X2.50	63-622	Aramid	SA-296	23 - 50	1.6-3.5	Soft-Triple compound
29X2.50	63-622	Aramid	SA-296	23 - 50	1.6-3.5	Extra soft-Triple compound
29X2.50	63-584	Aramid	SA-299	23 - 50	1.6-3.5	Soft-Triple compound
29X2.50	63-584	Aramid	SA-299	23 - 50	1.6-3.5	Extra soft-Triple compound

DELIUM FAT TIRES

Size	ETRTO (mm)	Rim type	Pattern	PSI	BAR	REMARK
20X4.00	102-406	C	SA-312	5-30	0.3-2.1	
20X4.00	102-406	C	SA-313	8-30	0.6-2.1	
20X4.50	114-406	C	SA-314	35	2.5	
26X4.00	100-559	C	SA-313	8-30	0.6-2.1	

RACING TIRES

Size	ETRTO (mm)	Rim type	Pattern	PSI	BAR	REMARK
27 x 1	25-630	SS	S-139	73 - 100	5,0 - 6,9	
27 x 1 1/8	28-630	SS	S-140	73 - 100	5,0 - 6,9	
27 x 1 1/4	32-630	SS	S-139	73 - 100	5,0 - 6,9	
	32-630	SS	S-140	73 - 100	5,0 - 6,9	
	32-630	SS	S-145	73 - 100	5,0 - 6,9	
700 X 20C	20-622	SS	S-147	80 - 100	5,5 - 6,9	
	20-622	SS	S-194	80 - 100	5,5 - 6,9	
	20-622	SS	S-601	80 - 120	5,5 - 8,3	
700 X 23C	23-622	SS	S-147	80 - 100	5,5 - 6,9	
	23-622	SS	S-195	80 - 100	5,5 - 6,9	
	23-622	SS	SA-205	80 - 120	5,5 - 8,3	
	23-622	SS	SA-215	80 - 120	5,5 - 8,3	
	23-622	SS	SA-249	80 - 120	5,5 - 8,3	
700 X 24C	24-622	SS	S-601	80 - 120	5,5 - 8,3	
	24-622	SS	SA-267	80 - 102	5,5 - 7,0	
700 X 25C	25-622	SS	S-147	80 - 102	5,5 - 7,0	
	25-622	SS	S-601	80 - 102	5,5 - 7,0	
	25-622	SS	SA-205	80 - 102	5,5 - 7,0	
	25-622	SS	SA-249	80 - 102	5,5 - 7,0	
700 X 28C	28-622	SS	S-140	80 - 102	5,5 - 7,0	
	28-622	SS	S-601	80 - 102	5,5 - 7,0	
	28-622	SS	S-603	80 - 102	5,5 - 7,0	

CITY - TREKKING - URBAN TIRES

Size	ETRTO (mm)	Rim type	Pattern	PSI	BAR	REMARK
16 x 1 3/8	37-349		SA-205	35 - 50	2,4 - 3,5	
	37-349		SA-265	35 - 50	2,4 - 3,5	
	37-349		SA-306	35 - 50	2,4 - 3,5	
	37-349		SA-307	35 - 50	2,4 - 3,5	
18 x 1.75	47-355	HB	S-116	35 - 50	2,4 - 3,5	
20 x 1 3/8	37-451		SA-205	35 - 50	2,4 - 3,5	
20 x 1 3/8	37-451	SS	S-139	35 - 50	2,4 - 3,5	
20 x 1.35	35-406		SA-205	35 - 50	2,4 - 3,5	
20 x 1.50	40-406	HB	SA-235	35 - 50	2,4 - 3,5	
20 x 1.50	40-406		SA-265	35 - 50	2,4 - 4,5	
20 x 1.75 x 2	42-406	SS	S-141	35 - 50	2,4 - 3,5	
20 x 1.75	47-406	HB	SA-206	35 - 50	2,4 - 3,5	
20 x 2.125	57-406	HB	SA-238	35 - 50	2,4 - 3,5	
20 x 2.30		HB	SA-204	35 - 50	2,4 - 3,5	
20 x 2.35	60-406		SA-318	30 - 65	2,0 - 4,5	
20 x 1 1/8	28-451		SA-307	35 - 50	2,4 - 3,5	
22 x 1 3/8	37-501	SS	S-110	35 - 50	2,4 - 3,5	
22 x 1.75	47-456	HB	SA-206	35 - 50	2,4 - 3,5	
22 x 1.95	50-456	HB	SA-282	35 - 65	2,4 - 4,5	
	50-456		SA-282	35 - 65	2,4 - 4,5	
24 x 1 3/8	37-540	SS	S-110	40	2,8	
	37-540	SS	S-139	44 - 70	3,0 - 4,8	
	37-540	SS	S-604	44 - 70	3,0 - 4,8	
24 x 1.75 x 2	42-507	SS	S-141	35 - 65	2,4 - 4,5	
24 x 1.75	47-507	HB	S-109	35 - 65	2,4 - 4,5	
24 x 1.75	47-507	HB	SA-206	35 - 65	2,4 - 4,5	
24 x 1.95	50-507	HB	SA-282	35 - 65	2,4 - 4,5	
	50-507		SA-282	35 - 65	2,4 - 4,5	
24 x 2.00	54-507	HB	SA-251	35 - 65	2,4 - 4,5	
	52-507		SA-294	35 - 65	2,4 - 4,5	

CITY - TREKKING - URBAN TIRES

Size	ETRT0 (mm)	Rim type	Pattern	PSI	BAR	REMARK
24 x 2.125	57-507	HB	SA-238	35 - 65	2,4 - 4,5	
	57-507	HB	SA-252	35 - 65	2,4 - 4,5	
24 x 2.35	60-507		SA-318	30 - 65	2.0 - 4.5	
26 x 1	25-559	HB	S-195	35 - 65	2,4 - 4,5	
26 x 1.15	32-559	HB	SA-235	35 - 65	2,4 - 4,5	
26 x 1.38/1.40	37-559	HB	SA-225	35 - 65	2,4 - 4,5	
26 x 1 1/4	32-597	SS	S-139	58 - 100	4,0 - 6,9	
26 x 1 3/8 x 1 1/8	28-590	SS	S-140	80 - 100	5,5 - 6,9	
26 x 1 3/8		SS	S-110	50 - 70	3,5 - 4,8	
		SS	S-131	44 - 70	3,0 - 4,8	
	37-590	SS	S-151	44 - 70	3,0 - 4,8	
	37-590	SS	S-161	44 - 70	3,0 - 4,8	
	37-590	SS	S-604	44 - 70	3,0 - 4,8	
	37-590	SS	SA-214	44 - 70	3,0 - 4,8	
26 x 1 1/2	40-584	SS	S-131	50 - 65	3,5 - 4,5	
26 x 1 1/2 x 1 5/8	44-584	SS	S-193	50 - 65	3,5 - 4,5	
650 x 35B	35-584	SS	S-172	44 - 65	3,0 - 4,5	
26 x 1.50	40-559	HB	S-611	35 - 65	2,4 - 4,5	
	40-559	HB	SA-235	35 - 65	2,4 - 4,5	
26 x 1.75	47-559	HB	S-154	35 - 65	2,4 - 4,5	
	47-559	HB	S-165	35 - 65	2,4 - 4,5	
	47-559	HB	SA-206	35 - 65	2,4 - 4,5	
	47-559	HB	SA-225	35 - 65	2,4 - 4,5	
	47-559	HB	SA-228	35 - 65	2,4 - 4,5	
	47-559	HB	SA-234	35 - 65	2,4 - 4,5	
	47-559	HB	SA-235	35 - 65	2,4 - 4,5	
	47-559	HB	SA-240	35 - 65	2,4 - 4,5	
	47-559	HB	SA-251	35 - 65	2,4 - 4,5	
	47-559	HB	SA-283	35 - 65	2,4 - 4,5	
	47-559		SA-320	35 - 65	2,4 - 4,5	
26 x 1.75 x 2	42-559	SS	S-141	50 - 65	3,5 - 4,5	
26 x 1.90	50-559	HB	S-198	35 - 65	2,4 - 4,5	
26 x 1.95	50-559	HB	SA-282	35 - 65	2,4 - 4,5	
26 x 2.00	54-559	HB	S-146	35 - 65	2,4 - 4,5	
	54-559	HB	SA-216	35 - 65	2,4 - 4,5	
	54-559	HB	SA-240	35 - 65	2,4 - 4,5	
	50-559		SA-320	35 - 65	2,4 - 4,5	
26 x 2.10	54-559	HB	SA-206	35 - 65	2,4 - 4,5	
26 x 2.125	57-559	HB	S-146	35 - 65	2,4 - 4,5	
	57-559	HB	SA-238	35 - 65	2,4 - 4,5	
	57-559	HB	SA-251	35 - 65	2,4 - 4,5	
	57-559	HB	SA-252	35 - 65	2,4 - 4,5	
26 x 2.35	60-559	HB	SA-275	35 - 65	2,4 - 4,5	
	60-559		SA-318	30 - 65	2,0 - 4,5	
26 x 2 x 1 1/2	54-584	SS	S-154	50 - 65	3,5 - 4,5	
27 x 1 1/4	32-630	SS	S-131	73 - 100	5,0 - 6,9	
27 x 1 3/8	37-630	SS	S-116	44 - 100	3,0 - 6,9	
	37-630	SS	SA -237	44 - 100	3,0 - 6,9	
27.5 x 1.50	40-584	SS	SA-235	35 - 50	2,4 - 3,5	
	47-584	SS	SA-225	35 - 65	2,4 - 4,5	
28 x 1 1/2	40-635	SS	S-110	35 - 65	2,4 - 4,5	
	40-635	SS	S-131	35 - 65	2,4 - 4,5	
	40-635	SS	S-604	35 - 65	2,4 - 4,5	

CITY - TREKKING - URBAN TIRES

Size	ETRTO (mm)	Rim type	Pattern	PSI	BAR	REMARK
28 x 1 1/2	40-635	SS	SA-214	35 - 65	2,4 - 4,5	
	40-635	SS	SA-218	35 - 65	2,4 - 4,5	
	40-635	SS	SA-220	35 - 65	2,4 - 4,5	
	40-635	SS	SA-234	35 - 65	2,4 - 4,5	
28 x 1.75	47-622	SS	S-141	35 - 65	2,4 - 4,5	
28 x 2.00	50-622	SS	SA-272	35 - 65	2,4 - 4,5	
28 x 1.75 x 2	47-622	SS	S-141	35 - 65	2,4 - 4,5	
29 x 1.75	47-622	SS	S-601	35 - 65	2,4 - 4,5	
29 x 1.75	60-622	SS	SA-275	35 - 65	2,4 - 4,5	
700 x 25C	25-622		SA-302	80-102	5,5 - 7,0	
	47-622	SS	SA-225	35 - 65	2,4 - 4,5	
700 x 28C	28-622	SS	S-155	80 - 100	5,5 - 6,9	
	28-622	SS	S-192	80 - 102	5,5 - 7,0	
	28-622	SS	SA-269	80 - 102	5,5 - 7,0	
	28-622		SA-302	80 - 102	5,5 - 7,0	
700 x 32C	32-622	SS	S-131	50 - 80	3,5 - 5,5	
	32-622	SS	S-140	50 - 80	3,5 - 5,5	
	32-622	SS	S-192	50 - 80	3,5 - 5,5	
700 x 35C	37-622	SS	S-140	50 - 80	3,5 - 5,5	
	37-622	SS	S-141	50 - 80	3,5 - 5,5	
	37-622	SS	S-192	50 - 80	3,5 - 5,5	
	37-622	SS	S-198	50 - 80	3,5 - 5,5	
	37-622	SS	S-604	50 - 80	3,5 - 5,5	
	37-622	SS	SA-201	50 - 80	3,5 - 5,5	
700 x 35C	37-622	SS	SA-225	50 - 80	3,5 - 5,5	
	37-622	SS	SA-230	50 - 80	3,5 - 5,5	
	37-622	SS	SA-234	50 - 80	3,5 - 5,5	
	37-622	SS	SA-262	50 - 80	3,5 - 5,5	
	37-622		SA-320	50 - 80	3,5 - 5,5	
700 x 37C	37-622	SS	SA-207	50 - 80	3,5 - 5,5	
700 x 38C	40-622	SS	S-161	50 - 80	3,5 - 5,5	
	40-622	SS	S-602	50 - 80	3,5 - 5,5	
	40-622	SS	SA-234	50 - 80	3,5 - 5,5	
	40-622	SS	SA-235	50 - 80	3,5 - 5,5	
	40-622	SS	SA-265	50 - 80	3,5 - 5,5	
	40-622	SS	SA-209	50 - 80	3,5 - 5,5	
	40-622	SS	SA-265	50 - 80	3,5 - 5,5	
	40-622					
700 x 40C	42-622	SS	SA-274	35 - 65	2,4 - 4,5	
	42-622		SA-320	35 - 65	2,4 - 4,5	
700 x 45C	47-622	SS	SA-209	35 - 65	2,4 - 4,5	
	47-622	SS	SA-234	35 - 65	2,4 - 4,5	
	47-622	SS	SA-256	35 - 65	2,4 - 4,5	
	47-622		SA-294	35 - 65	2,4 - 4,5	
	47-622		SA-282	35 - 65	2,4 - 4,5	
	47-622		SA-293	35 - 65	2,4 - 4,5	

FAT-BIKE TIRES

Size	ETRTO (mm)	Rim type	Pattern	PSI	BAR	REMARK
26 x 4.0	100-559	SS	SA-280	30	2,0	

PLUS TIRES

Size	ETRTO (mm)	Rim type	Pattern	PSI	BAR	REMARK
26 x 2.80	70-559	SS	SA-255	17 - 38	1,2 - 2,6	
27.5 x 2.80	70-584	SS	SA-281	17 - 38	1,2 - 2,6	

OFF-ROAD TIRES

Size	ETRT0 (mm)	Rim type	Pattern	PSI	BAR	REMARK
24 x 1.75	47-507	HB	S-143	35 - 65	2,4 - 4,5	
	47-507	HB	S-157	35 - 65	2,4 - 4,5	
	47-507	HB	S-176A	35 - 65	2,4 - 4,5	
	47-507	HB	S-602	35 - 65	2,4 - 4,5	
	47-507	HB	SA-207	35 - 65	2,4 - 4,5	
	47-507	HB	SA-243	35 - 65	2,4 - 4,5	
24 x 1.90	50-507	HB	S-143	35 - 65	2,4 - 4,5	
	50-507	HB	S-153	35 - 65	2,4 - 4,5	
	50-507	HB	S-179	35 - 65	2,4 - 4,5	
24 x 1.95	50-507	HB	S-613	35 - 65	2,4 - 4,5	
	50-507	HB	S-614	35 - 65	2,4 - 4,5	
24 x 2.00	54-507	HB	S-160	35 - 65	2,4 - 4,5	
	54-507	HB	S-166	35 - 65	2,4 - 4,5	
	54-507	HB	S-168	35 - 65	2,4 - 4,5	
	54-507	HB	S-176	35 - 65	2,4 - 4,5	
	54-507	HB	S-609	35 - 65	2,4 - 4,5	
	54-507	HB	S-610	35 - 65	2,4 - 4,5	
	54-507	HB	SA-224	35 - 65	2,4 - 4,5	
24 x 2.10	54-507	HB	S-178	35 - 65	2,4 - 4,5	
26 x 1.50	40-559	HB	S-153	35 - 65	2,4 - 4,5	
26 x 1.75	47-559	HB	S-143	35 - 65	2,4 - 4,5	
	47-559	HB	S-157	35 - 65	2,4 - 4,5	
	47-559	HB	S-176A	35 - 65	2,4 - 4,5	
26 x 1.90	50-559	HB	S-179	35 - 65	2,4 - 4,5	
	50-559	HB	S-602	35 - 65	2,4 - 4,5	
	50-559	HB	S-616	35 - 65	2,4 - 4,5	
	50-559	HB	S-619	35 - 65	2,4 - 4,5	
	50-559	HB	S-621	35 - 65	2,4 - 4,5	
	50-559	HB	S-622	35 - 65	2,4 - 4,5	
	50-559	HB	SA-207	35 - 65	2,4 - 4,5	
26 x 1.95	50-559	HB	S-153	35 - 65	2,4 - 4,5	
	50-559	HB	S-190	35 - 65	2,4 - 4,5	
	50-559	HB	S-613	35 - 65	2,4 - 4,5	
	50-559	HB	S-614	35 - 65	2,4 - 4,5	
	50-559	HB	S-620	35 - 65	2,4 - 4,5	
	50-559	HB	SA-236	35 - 65	2,4 - 4,5	
	50-559	HB	SA-254	35 - 65	2,4 - 4,5	
	50-559	HB	SA-257	35 - 65	2,4 - 4,5	
26 x 2.00	54-559	HB	S-159	35 - 65	2,4 - 4,5	
	54-559	HB	S-160	35 - 65	2,4 - 4,5	
	54-559	HB	S-166	35 - 65	2,4 - 4,5	
	54-559	HB	S-168	35 - 65	2,4 - 4,5	
	54-559	HB	S-176	35 - 65	2,4 - 4,5	
	54-559	HB	S-609	35 - 65	2,4 - 4,5	

OFF-ROAD TIRES

Size	ETRTO (mm)	Rim type	Pattern	PSI	BAR	REMARK
26 x 2.00	54-559	HB	S-610	35 - 65	2,4 - 4,5	
26 x 2.10	56-559	HB	S-180	35 - 65	2,4 - 4,5	
	56-559	HB	S-190	35 - 65	2,4 - 4,5	
	54-559	HB	S-622	35 - 65	2,4 - 4,5	
	56-559	HB	SA-201	35 - 65	2,4 - 4,5	
	54-559	HB	SA-224	35 - 65	2,4 - 4,5	
	54-559	HB	SA-229	35 - 65	2,4 - 4,5	
	51-559	HB	SA-239	35 - 65	2,4 - 4,5	
	54-559	HB	SA-255	35 - 65	2,4 - 4,5	
	54-559	HB	SA-270	35 - 65	2,4 - 4,5	
26 x 2.35	53-559	HB	SA-239	35 - 65	2,4 - 4,5	
26 x 2.50	55-559	HB	SA-239	35 - 65	2,4 - 4,5	
27.5 x 1,90	50-584	SS	SA-255	35 - 65	2,4 - 4,5	
27.5 x 2.10	54-584	SS	SA-258	35 - 65	2,4 - 4,5	
	54-584	SS	SA-263	35 - 65	2,4 - 4,5	
	54-584	SS	SA-270	35 - 65	2,4 - 4,5	
27.5 x 2.25	57-584	SS	SA-258	35 - 65	2,4 - 4,5	
	57-584	SS	SA-281	35 - 65	2,4 - 4,5	
27.5 x 2.35	60-584	SS	SA-281	23 - 50	1,6 - 3,5	
27.5 x 2.50	55-584	SS	SA-239	35 - 65	2,4 - 4,5	
27.5 x 3.00	75-584	SS	SA-281	15-35	1,0 - 2,4	
29 x 1.90	50-622	SS	SA-255	35 - 65	2,4 - 4,5	
29 x 2.10	54-622	SS	SA-258	35 - 65	2,4 - 4,5	
	54-622	SS	SA-270	35 - 65	2,4 - 4,5	
29 x 2.25	57-622	SS	SA-264	35 - 65	2,4 - 4,5	
	57-622	SS	SA-281	35 - 65	2,4 - 4,5	

FREESTYLE - CROSS - KIDS TIRES

Size	ETRTO (mm)	Rim type	Pattern	PSI	BAR	REMARK	
12 1/2x1.75x2 1/4	47-203	SS	S-141	35 - 50	2,4 - 3,5		
	47-203	SS	S-143	35 - 50	2,4 - 3,5		
	47-203	SS	S-186	35 - 50	2,4 - 3,5		
	47-203	SS	S-196	35 - 50	2,4 - 3,5		
	47-203	SS	S-602	35 - 50	2,4 - 3,5		
	47-203	SS	SA-203	35 - 50	2,4 - 3,5		
	47-203	SS	SA-206	35 - 50	2,4 - 3,5		
	12 1/2 x 2 1/4	62-203	HB	S-101	35 - 50	2,4 - 3,5	
62-203		HB	S-168	35 - 50	2,4 - 3,5		
62-203		HB	S-173	35 - 50	2,4 - 3,5		
62-203		HB	S-615	35 - 50	2,4 - 3,5		
62-203		HB	SA-206	35 - 50	2,4 - 3,5		
14 x 1 3/8 x 1 5/8	44-288	SS	S-141	35 - 50	2,4 - 3,5		
	44-288	SS	S-143	35 - 50	2,4 - 3,5		
	44-288	SS	S-179	35 - 50	2,4 - 3,5		
	44-288	SS	S-186	35 - 50	2,4 - 3,5		
	44-288	SS	S-602	35 - 50	2,4 - 3,5		
	44-288	SS	SA-203	35 - 50	2,4 - 3,5		
	44-288	SS	SA-206	35 - 50	2,4 - 3,5		
	14 x 1.75	47-298	SS	S-101	35 - 50	2,4 - 3,5	
47-254		HB	S-153	35 - 50	2,4 - 3,5		
47-254		SS	S-186	35 - 50	2,4 - 3,5		
47-254		SS	S-196	35 - 50	2,4 - 3,5		
47-254		SS	SA-206	35 - 50	2,4 - 3,5		
47-254		SS	SA-233	35 - 50	2,4 - 3,5		
14 x 2.125	57-254	HB	S-101	35 - 50	2,4 - 3,5		
16 x 1 3/8	37-349	SS	S-110	35 - 50	2,4 - 3,5		
16 x 1 3/4	47-349	SS	S-101	35 - 50	2,4 - 3,5		
16 x 1.50	40-305	HB	SA-235	35 - 50	2,4 - 3,5		
16 x 1.75 x 2	42-305	SS	S-141	35 - 50	2,4 - 3,5		
	47-305	SS	S-196	35 - 50	2,4 - 3,5		
16 x 1.75	47-305	HB	S-101	35 - 50	2,4 - 3,5		
	47-305	HB	S-110	35 - 50	2,4 - 3,5		
	47-305	HB	S-117	35 - 50	2,4 - 3,5		
	47-305	HB	S-153	35 - 50	2,4 - 3,5		
	47-305	HB	S-168	35 - 50	2,4 - 3,5		
	47-305	HB	S-179	35 - 50	2,4 - 3,5		
	47-305	HB	S-186	35 - 50	2,4 - 3,5		
	47-305	HB	S-602	35 - 50	2,4 - 3,5		
	47-305	HB	SA-203	35 - 50	2,4 - 3,5		
	47-305	HB	SA-206	35 - 50	2,4 - 3,5		
	47-305	HB	SA-207	35 - 50	2,4 - 3,5		
	47-305	HB	SA-233	35 - 50	2,4 - 3,5		
	16 x 1.90		HB	S-153	35 - 50	2,4 - 3,5	

E-BIKE TIRES

Size	ETRTO (mm)	Rim type	Pattern	PSI	BAR	REMARK
26 x 1.75	47-559	HB	SA-206	35-65	2.4-4.5	
700 x 35C	37-622	SS	SA-234	50-80	3.5-5.5	
700 x 35C	37-622	SS	SA-262	50-80	3.5-5.5	
700 x 38C	40-622	SS	SA-235	50-80	3.5-5.5	
700 x 45C	47-622	SS	SA-234	35-65	2.4-4.5	

FREESTYLE - CROSS - KIDS TIRES

Size	ETRTO (mm)	Rim type	Pattern	PSI	BAR	REMARK	
16 x 2.125	57-305	HB	S-101	35 - 50	2,4 - 3,5		
	57-305	HB	S-146	35 - 50	2,4 - 3,5		
	57-305	HB	S-168	35 - 50	2,4 - 3,5		
	57-305	HB	SA-210B	35 - 50	2,4 - 3,5		
	57-305	HB	S-615	35 - 50	2,4 - 3,5		
18 x 1.75 x 2	47-355	SS	S-141	35 - 50	2,4 - 3,5		
18 x 1.75	47-355	HB	SA-206	35 - 50	2,4 - 3,5		
	47-355	HB	SA-207	35 - 50	2,4 - 3,5		
20 x 1.75	47-406	HB	S-101	35 - 50	2,4 - 3,5		
	47-406	HB	S-109	35 - 50	2,4 - 3,5		
	47-406	HB	S-117	35 - 50	2,4 - 3,5		
	47-406	HB	S-143	35 - 50	2,4 - 3,5		
	47-406	HB	S-176	35 - 50	2,4 - 3,5		
	47-406	HB	S-179	35 - 50	2,4 - 3,5		
	47-406	HB	S-199	35 - 50	2,4 - 3,5		
	47-406	HB	S-602	35 - 50	2,4 - 3,5		
	47-406	HB	SA-207	35 - 50	2,4 - 3,5		
	47-406	HB	SA-240	35 - 50	2,4 - 3,5		
	47-406	HB	SA-251	35 - 65	2,4 - 4,5		
	20 x 1.90	50-406	HB	S-153	35 - 50	2,4 - 3,5	
		50-406	HB	S-186	35 - 50	2,4 - 3,5	
50-406		HB	S-615	35 - 50	2,4 - 3,5		
20 x 1.95	54-406	HB	S-199	35 - 50	2,4 - 3,5		
	50-406	HB	SA-282	35 - 65	2,4 - 4,5		
20 x 2.00	54-406	HB	S-168	35 - 50	2,4 - 3,5		
	54-406	HB	S-174	35 - 50	2,4 - 3,5		
	54-406	HB	S-178	35 - 50	2,4 - 3,5		
20 x 2.125	57-406	HB	S-101	35 - 50	2,4 - 3,5		
	57-406	HB	S-114	35 - 50	2,4 - 3,5		
	57-406	HB	S-118	35 - 50	2,4 - 3,5		
	57-406	HB	S-146	35 - 50	2,4 - 3,5		
	57-406	HB	SA-240	35 - 50	2,4 - 3,5		
22 x 1.75	47-456	HB	S-101	35 - 50	2,4 - 3,5		
	47-456	HB	S-109	35 - 50	2,4 - 3,5		
	47-456	HB	S-176	35 - 50	2,4 - 3,5		
	47-456	HB	SA-207	35 - 50	2,4 - 3,5		

WHEELCHAIR TIRES

Size	ETRTO (mm)	Rim type	Pattern	PSI	BAR	REMARK
24 x 1 3/8	37-540	SS	S-187	50 - 70	3,5 - 4,8	

STROLLER TIRES

Size	ETRTO (mm)	Rim type	Pattern	PSI	BAR	REMARK
12½ x 1.75 x 2¼	51-203	SS	SA-227	35-50	2,4-3,5	
12½ x 2¼	62-203	SS	SA-253	35-50	2,4-3,5	
10 x 2.0	54-152	HB	SA-259	35-50	2,4-3,5	
	54-152	HB	SA-206	35-50	2,4-3,5	
12½ x 2¼	62-203	HB	SA-259	35-50	2,4-3,5	
50 x 160	---	HB	SA-266	28-40	2,0-2,8	
225 x 48	---	HB	SA-266	28-40	2,0-2,8	
280 x 65	---	HB	SA-266	28-40	2,0-2,8	

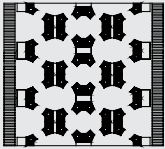
S-101

12 1/2 x 2 1/4	16 x 1 3/4	22 x 1.75
12 1/2 x 1.75 x 2 1/4	16 x 1.75	24 x 1.75
14 x 1.75	20 x 1.75	24 x 2.125
14 x 2.125	20 x 2.125	16 x 2.125

S-102

12 1/2 x 2 1/4		
20 x 1.75		
20 x 2.125		

S-103

20 x 1.75	26 x 2 x 1 3/4	
24 x 1.75		
24 x 2.125		

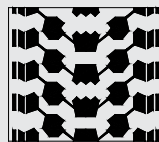
S-106

20 x 2.125		

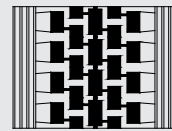
S-107

20 x 1.75		

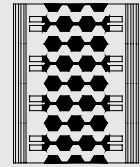
S-108

20 x 1.75		

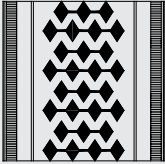
S-109

20 x 1.75		
22 x 1.75		
24 x 1.75		

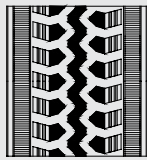
S-110

16 x 1 3/8	24 x 1 3/8	
16 x 1.75	26 x 1 3/8	
22 x 1 3/8	28 x 1 1/2	

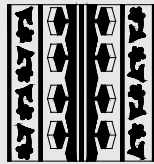
S-111

20 x 1.75		
22 x 1.75		
24 x 1.75		

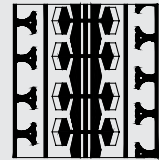
S-112

20 x 1.75		

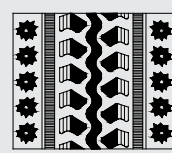
S-113

16 x 1.75		

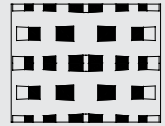
S-114

20 x 2.125		

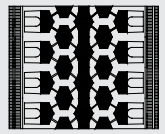
S-115

11 x 1 3/4		
12 1/2 x 2 1/4		
12 1/2 x 1.75 x 2 1/4		

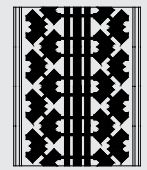
S-116

18 x 1.75		
27 x 1 3/8		

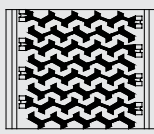
S-117

16 x 1.75		
20 x 1.75		

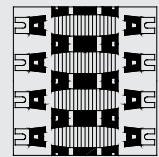
S-118

20 x 1.75		
20 x 2.125		

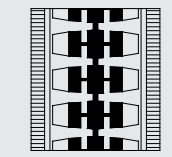
S-131

700 x 32C	26 x 1 3/8 SK	28 x 1 1/2 Becak
26 x 1 1/2	27 x 1 1/4	
26 x 1 3/8 SM	28 x 1 1/2 Biasa	

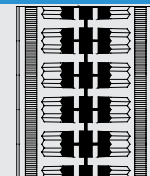
S-133

26 x 1 3/8 SM		
26 x 1 3/8 SK		

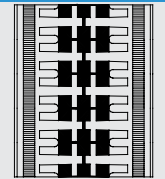
S-135

26 x 1 3/8 SK		

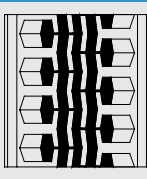
S-136

26 x 1 3/8 SK		

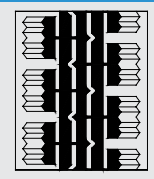
S-137

26 x 1 3/8 SK		

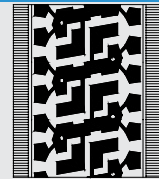
S-138

26 x 1 3/8 SS		

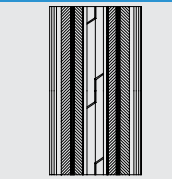
S-139

20 x 1 3/8	27 x 1	
24 x 1 3/8	27 x 1 1/4	
26 x 1 1/4		

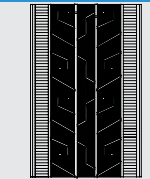
S-140

27 x 1 1/8	28 x 1 5/8 x 1 1/8 (700x28C)	
27 x 1 1/4	28 x 1 5/8 x 1 1/4	
26 x 1 3/8 x 1 1/8	28 x 1 3/8 x 1 5/8	

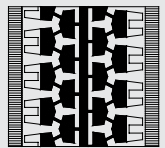
S-141

12 1/2 x 1.75 x 2 1/4	20 x 1.75 x 2	28 x 1.75 x 2
14 x 1 3/8 x 1 5/8	24 x 1.75 x 2	28 x 1 3/8 x 1 5/8
16 x 1.75 x 2	26 x 1.75 x 2	28 x 1.75

S-142

26 x 1.75		
26 x 2.125		

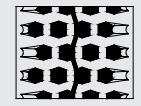
S-143

12 1/2 x 1.75 x 2 1/4	24 x 1.75	
14 x 1 3/8 x 1 5/8	24 x 1.90	
20 x 1.75	26 x 1.75	

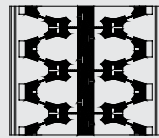
S-144

26 x 1.75		
26 x 2.125		

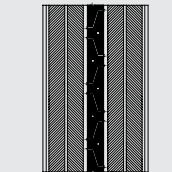
S-145

24 x 1 3/8		
26 x 1 3/8 SK		
27 x 1 1/4		

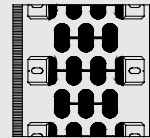
S-146

16 x 2.125	26 x 2.125	
20 x 2.125		
26 x 2.00		

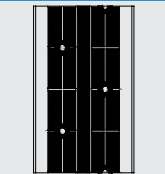
S-147

700 x 20C		
700 x 23C		
700 x 25C		

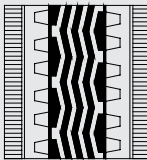
S-148

24 x 1 3/8		
26 x 1 3/8 SS		

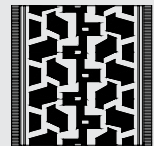
S-149

26 x 1.90		

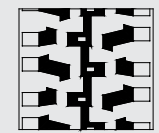
S-150

26 x 1.90		

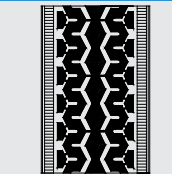
S-151

26 x 1 3/8		
650 x 35B (26x1 1/2)		

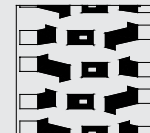
S-152

26 x 1.90		

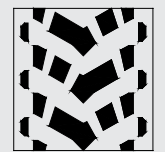
S-153

14 x 1.75	20 x 1.90	26 x 1.95
16 x 1.75	24 x 1.90	
16 x 1.90	26 x 1.50	

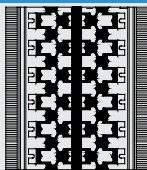
S-154

26 x 1.75		
26 x 2 x 1 1/2		

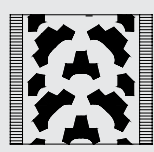
S-155

28 x 1 5/8 x 1 1/8		
700 x 35C		

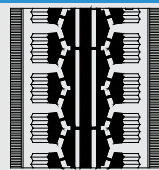
S-156



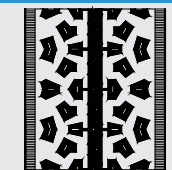



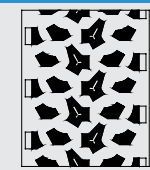



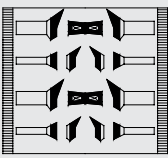
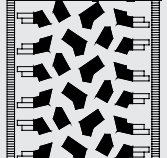
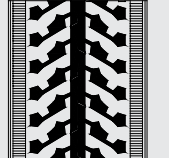
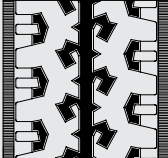
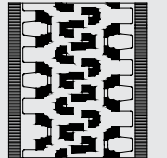
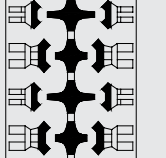
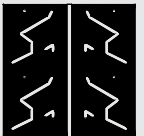
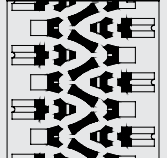
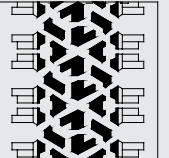
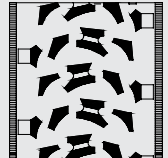
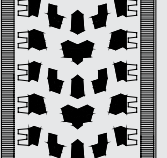

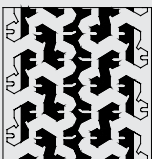
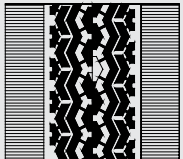
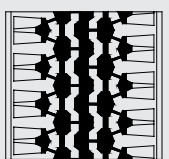
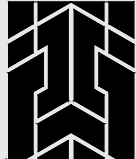
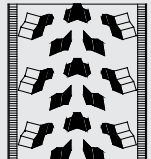
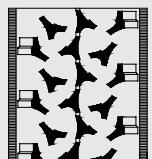
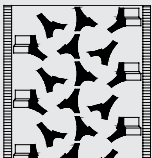
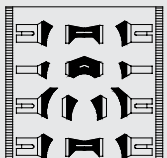
26 x 2.125		

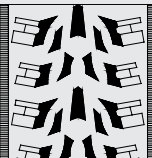
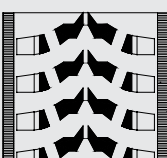
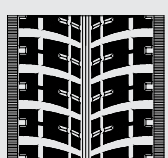
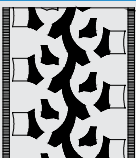
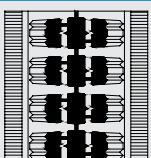
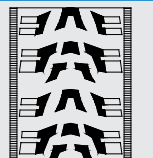
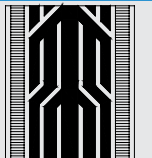
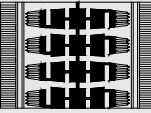
S-157

24 x 1.75		
26 x 1.75		

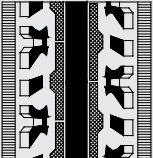
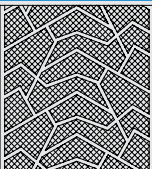
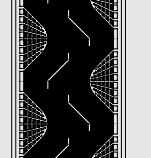
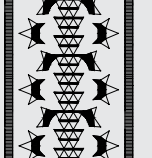
S-158

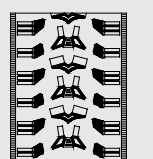
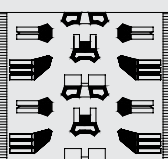
24 x 2.00		
26 x 2.00		

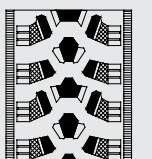
<p>S-159</p>  <table border="1"> <tr><td>26 x 2.00</td><td></td><td></td></tr> <tr><td></td><td></td><td></td></tr> </table>	26 x 2.00						<p>S-160</p>  <table border="1"> <tr><td>24 x 2.00</td><td></td><td></td></tr> <tr><td>26 x 2.00</td><td></td><td></td></tr> </table>	24 x 2.00			26 x 2.00			<p>S-161</p>  <table border="1"> <tr><td>26 x 1 3/8</td><td></td><td></td></tr> <tr><td>700 x 38C</td><td></td><td></td></tr> </table>	26 x 1 3/8			700 x 38C			<p>S-162</p>  <table border="1"> <tr><td>26 x 2.00</td><td></td><td></td></tr> <tr><td></td><td></td><td></td></tr> </table>	26 x 2.00						<p>S-163</p>  <table border="1"> <tr><td>20 x 1.75</td><td></td><td></td></tr> <tr><td>26 x 2.00</td><td></td><td></td></tr> </table>	20 x 1.75			26 x 2.00			<p>S-164</p>  <table border="1"> <tr><td>16 x 1.75</td><td></td><td></td></tr> <tr><td>20 x 2.125</td><td></td><td></td></tr> <tr><td>20 x 1.90</td><td></td><td></td></tr> </table>	16 x 1.75			20 x 2.125			20 x 1.90					
26 x 2.00																																															
24 x 2.00																																															
26 x 2.00																																															
26 x 1 3/8																																															
700 x 38C																																															
26 x 2.00																																															
20 x 1.75																																															
26 x 2.00																																															
16 x 1.75																																															
20 x 2.125																																															
20 x 1.90																																															
<p>S-165</p>  <table border="1"> <tr><td>26 x 1.75</td><td></td><td></td></tr> <tr><td></td><td></td><td></td></tr> </table>	26 x 1.75						<p>S-166</p>  <table border="1"> <tr><td>24 x 2.00</td><td></td><td></td></tr> <tr><td>26 x 2.00</td><td></td><td></td></tr> </table>	24 x 2.00			26 x 2.00			<p>S-167</p>  <table border="1"> <tr><td>20 x 1.75</td><td></td><td></td></tr> <tr><td>26 x 2.00</td><td></td><td></td></tr> </table>	20 x 1.75			26 x 2.00			<p>S-168</p>  <table border="1"> <tr><td>12 1/2 x 2 1/4</td><td>20 x 2.00</td></tr> <tr><td>16 x 1.75</td><td>24 x 2.00</td></tr> <tr><td>16 x 2.125</td><td>26 x 2.00</td></tr> </table>	12 1/2 x 2 1/4	20 x 2.00	16 x 1.75	24 x 2.00	16 x 2.125	26 x 2.00	<p>S-169</p>  <table border="1"> <tr><td>26 x 1.50</td><td></td><td></td></tr> <tr><td></td><td></td><td></td></tr> </table>	26 x 1.50						<p>S-170</p>  <table border="1"> <tr><td>26 x 1.50</td><td></td><td></td></tr> <tr><td></td><td></td><td></td></tr> </table>	26 x 1.50											
26 x 1.75																																															
24 x 2.00																																															
26 x 2.00																																															
20 x 1.75																																															
26 x 2.00																																															
12 1/2 x 2 1/4	20 x 2.00																																														
16 x 1.75	24 x 2.00																																														
16 x 2.125	26 x 2.00																																														
26 x 1.50																																															
26 x 1.50																																															
<p>S-171</p>  <table border="1"> <tr><td>24 x 2.00</td><td></td><td></td></tr> <tr><td>26 x 2.00</td><td></td><td></td></tr> </table>	24 x 2.00			26 x 2.00			<p>S-172</p>  <table border="1"> <tr><td>26 x 1 1/2</td><td></td><td></td></tr> <tr><td></td><td></td><td></td></tr> </table>	26 x 1 1/2						<p>S-173</p>  <table border="1"> <tr><td>12 1/2 x 2 1/4</td><td></td><td></td></tr> <tr><td></td><td></td><td></td></tr> </table>	12 1/2 x 2 1/4						<p>S-174</p>  <table border="1"> <tr><td>20 x 2.00</td><td></td><td></td></tr> <tr><td></td><td></td><td></td></tr> </table>	20 x 2.00						<p>S-175</p>  <table border="1"> <tr><td>20 x 2.00</td><td></td><td></td></tr> <tr><td>24 x 2.00</td><td></td><td></td></tr> </table>	20 x 2.00			24 x 2.00			<p>S-176</p>  <table border="1"> <tr><td>20 x 1.75</td><td>26 x 1.75</td></tr> <tr><td>22 x 1.75</td><td>26 x 2.00</td></tr> <tr><td>24 x 2.00</td><td></td></tr> </table>	20 x 1.75	26 x 1.75	22 x 1.75	26 x 2.00	24 x 2.00							
24 x 2.00																																															
26 x 2.00																																															
26 x 1 1/2																																															
12 1/2 x 2 1/4																																															
20 x 2.00																																															
20 x 2.00																																															
24 x 2.00																																															
20 x 1.75	26 x 1.75																																														
22 x 1.75	26 x 2.00																																														
24 x 2.00																																															
<p>S-176A</p>  <table border="1"> <tr><td>24 x 1.75</td><td></td><td></td></tr> <tr><td>26 x 1.75</td><td></td><td></td></tr> </table>	24 x 1.75			26 x 1.75			<p>S-178</p>  <table border="1"> <tr><td>20 x 2.00</td><td></td><td></td></tr> <tr><td>24 x 2.10</td><td></td><td></td></tr> </table>	20 x 2.00			24 x 2.10			<p>S-179</p>  <table border="1"> <tr><td>14 x 1 3/8 x 1 5/8</td><td>24 x 1.90</td></tr> <tr><td>16 x 1.75</td><td>26 x 1.90</td></tr> <tr><td>20 x 1.75</td><td></td></tr> </table>	14 x 1 3/8 x 1 5/8	24 x 1.90	16 x 1.75	26 x 1.90	20 x 1.75		<p>S-180</p>  <table border="1"> <tr><td>26 x 2.10</td><td></td><td></td></tr> <tr><td></td><td></td><td></td></tr> </table>	26 x 2.10						<p>S-181</p>  <table border="1"> <tr><td>26 x 2.00</td><td></td><td></td></tr> <tr><td></td><td></td><td></td></tr> </table>	26 x 2.00						<p>S-182</p>  <table border="1"> <tr><td>20 x 1.95</td><td></td><td></td></tr> <tr><td></td><td></td><td></td></tr> </table>	20 x 1.95											
24 x 1.75																																															
26 x 1.75																																															
20 x 2.00																																															
24 x 2.10																																															
14 x 1 3/8 x 1 5/8	24 x 1.90																																														
16 x 1.75	26 x 1.90																																														
20 x 1.75																																															
26 x 2.10																																															
26 x 2.00																																															
20 x 1.95																																															
<p>S-186</p>  <table border="1"> <tr><td>12 1/2 x 1.75 x 2 1/4</td><td>16 x 1.75</td></tr> <tr><td>14 x 1 3/8 x 1 5/8</td><td>20 x 1.90</td></tr> <tr><td>14 x 1.75</td><td></td></tr> </table>	12 1/2 x 1.75 x 2 1/4	16 x 1.75	14 x 1 3/8 x 1 5/8	20 x 1.90	14 x 1.75		<p>S-187</p>  <table border="1"> <tr><td>24 x 1 3/8</td><td></td><td></td></tr> <tr><td></td><td></td><td></td></tr> </table>	24 x 1 3/8						<p>S-190</p>  <table border="1"> <tr><td>26 x 1.95</td><td></td><td></td></tr> <tr><td>26 x 2.10</td><td></td><td></td></tr> </table>	26 x 1.95			26 x 2.10			<p>S-192</p>  <table border="1"> <tr><td>700 x 28C</td><td></td><td></td></tr> <tr><td>700 x 32C</td><td></td><td></td></tr> <tr><td>700 x 35C</td><td></td><td></td></tr> </table>	700 x 28C			700 x 32C			700 x 35C			<p>S-193</p>  <table border="1"> <tr><td>26 x 1 1/2 x 1 5/8</td><td></td><td></td></tr> <tr><td></td><td></td><td></td></tr> </table>	26 x 1 1/2 x 1 5/8						<p>S-194</p>  <table border="1"> <tr><td>700 x 20C</td><td></td><td></td></tr> <tr><td></td><td></td><td></td></tr> </table>	700 x 20C								
12 1/2 x 1.75 x 2 1/4	16 x 1.75																																														
14 x 1 3/8 x 1 5/8	20 x 1.90																																														
14 x 1.75																																															
24 x 1 3/8																																															
26 x 1.95																																															
26 x 2.10																																															
700 x 28C																																															
700 x 32C																																															
700 x 35C																																															
26 x 1 1/2 x 1 5/8																																															
700 x 20C																																															
<p>S-195</p>  <table border="1"> <tr><td>700 x 23C</td><td></td><td></td></tr> <tr><td>26 x 1</td><td></td><td></td></tr> </table>	700 x 23C			26 x 1			<p>S-196</p>  <table border="1"> <tr><td>12 1/2 x 1.75 x 2 1/4</td><td></td><td></td></tr> <tr><td>14 x 1.75</td><td></td><td></td></tr> <tr><td>16 x 1.75 x 2</td><td></td><td></td></tr> </table>	12 1/2 x 1.75 x 2 1/4			14 x 1.75			16 x 1.75 x 2			<p>S-198</p>  <table border="1"> <tr><td>26 x 1.90</td><td></td><td></td></tr> <tr><td>700 x 35C</td><td></td><td></td></tr> </table>	26 x 1.90			700 x 35C			<p>S-199</p>  <table border="1"> <tr><td>20 x 1.75</td><td></td><td></td></tr> <tr><td>20 x 1.95</td><td></td><td></td></tr> </table>	20 x 1.75			20 x 1.95			<p>S-601</p>  <table border="1"> <tr><td>700x20C</td><td>700x25C</td></tr> <tr><td>700x23C</td><td>700x28C</td></tr> <tr><td>27.5 x 1.75</td><td>29 x 1.75</td></tr> </table>	700x20C	700x25C	700x23C	700x28C	27.5 x 1.75	29 x 1.75	<p>S-602</p>  <table border="1"> <tr><td>12 1/2 x 1.75 x 2 1/4</td><td>20 x 1.75</td><td>700x28C</td></tr> <tr><td>14 x 1 3/8 x 1 5/8</td><td>24 x 1.75</td><td>700x38C</td></tr> <tr><td>16 x 1.75</td><td>26 x 1.90</td><td></td></tr> </table>	12 1/2 x 1.75 x 2 1/4	20 x 1.75	700x28C	14 x 1 3/8 x 1 5/8	24 x 1.75	700x38C	16 x 1.75	26 x 1.90	
700 x 23C																																															
26 x 1																																															
12 1/2 x 1.75 x 2 1/4																																															
14 x 1.75																																															
16 x 1.75 x 2																																															
26 x 1.90																																															
700 x 35C																																															
20 x 1.75																																															
20 x 1.95																																															
700x20C	700x25C																																														
700x23C	700x28C																																														
27.5 x 1.75	29 x 1.75																																														
12 1/2 x 1.75 x 2 1/4	20 x 1.75	700x28C																																													
14 x 1 3/8 x 1 5/8	24 x 1.75	700x38C																																													
16 x 1.75	26 x 1.90																																														
<p>S-603</p>  <table border="1"> <tr><td>700 x 28C</td><td></td><td></td></tr> <tr><td></td><td></td><td></td></tr> </table>	700 x 28C						<p>S-604</p>  <table border="1"> <tr><td>26 x 1 3/8</td><td>700 x 35C</td></tr> <tr><td>24 x 1 3/8</td><td></td></tr> <tr><td>28 x 1 1/2</td><td></td></tr> </table>	26 x 1 3/8	700 x 35C	24 x 1 3/8		28 x 1 1/2		<p>S-609</p>  <table border="1"> <tr><td>24 x 2.00</td><td></td><td></td></tr> <tr><td>26 x 2.00</td><td></td><td></td></tr> </table>	24 x 2.00			26 x 2.00			<p>S-610</p>  <table border="1"> <tr><td>24 x 2.00</td><td></td><td></td></tr> <tr><td>26 x 2.00</td><td></td><td></td></tr> </table>	24 x 2.00			26 x 2.00			<p>S-611</p>  <table border="1"> <tr><td>26 x 1.50</td><td></td><td></td></tr> <tr><td></td><td></td><td></td></tr> </table>	26 x 1.50						<p>S-613</p>  <table border="1"> <tr><td>24 x 1.95</td><td></td><td></td></tr> <tr><td>26 x 1.95</td><td></td><td></td></tr> </table>	24 x 1.95			26 x 1.95								
700 x 28C																																															
26 x 1 3/8	700 x 35C																																														
24 x 1 3/8																																															
28 x 1 1/2																																															
24 x 2.00																																															
26 x 2.00																																															
24 x 2.00																																															
26 x 2.00																																															
26 x 1.50																																															
24 x 1.95																																															
26 x 1.95																																															

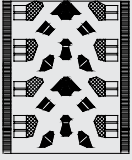
S-614

24 x 1.95		
26 x 1.95		

S-615

12 1/2 x 2 1/4		
16 x 2.125		
20 x 1.90		

S-616

12 1/2 x 2 1/4 (DINO)	26 x 1.90
14 x 1.3/8 x 1.5/8 (DINO)	
20 x 1.75 (DINO)	

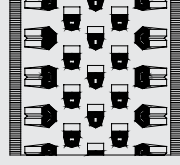
S-619

26 x 1.90		
-----------	--	--

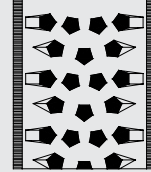
S-620

26 x 1.95		
-----------	--	--

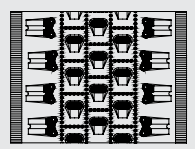
S-621

26 x 1.90		
-----------	--	--

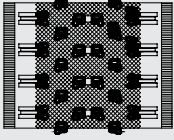
S-622

26 x 1.90		
26 x 2.10		

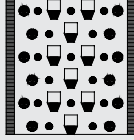
SA-201

26 x 2.10		
700 x 35C		

SA-203

12 1/2 x 1.75 x 2 1/4		
14 x 1.3/8 x 1.5/8		
16 x 1.75		

SA-204

20 x 2.30		
-----------	--	--

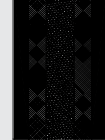
SA-205

700 x 23C	20x13/8
700 x 25C	20x1.35
16x13/8	

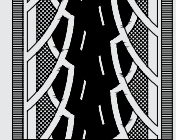
SA-206

10 x 2.0	14 x 1.75	22 x 1.75
12 1/2 x 2 1/4	16 x 1.75	24 x 1.75
12 1/2 x 1.75 x 2 1/4	18 x 1.75	26 x 1.75
14 x 1.3/8 x 1.5/8	20 x 1.75	26 x 2.10

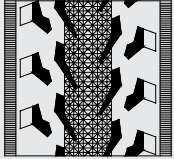
SA-207

16 x 1.75	22 x 1.75	700 x 37C
18 x 1.75	24 x 1.75	
20 x 1.75	26 x 1.90	

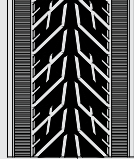
SA-209

28 x 1.75		
700 x 45C		
700 x 38C		

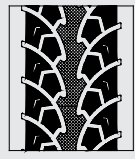
SA-210

18 x 2.125		
------------	--	--

SA-214

26 x 1 3/8		
28 x 1 1/2		

SA-215

700 x 23C		
-----------	--	--

SA-216

26 x 2.00		
-----------	--	--

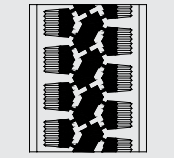
SA-218

28 x 1 1/2		
------------	--	--

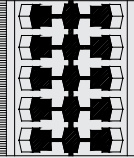
SA-220

28 x 1 1/2		
------------	--	--

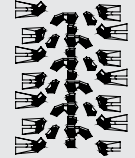
SA-224

24 x 2.00		
26 x 2.10		

SA-225

26 x 1.75	27.5 x 1.75
26 x 1.38/1.40	29 x 1.75
700 x 35C	

SA-227

12 1/2 x 1.75 x 2 1/4		
-----------------------	--	--

SA-228

26 x 1.75		
-----------	--	--

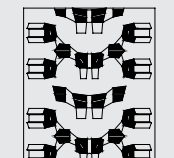
SA-229

26 x 2.10		
-----------	--	--

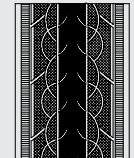
SA-230

700 x 35C		
-----------	--	--

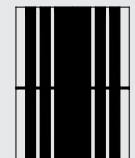
SA-232

8 x 1 1/4		
-----------	--	--

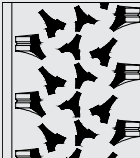
SA-233

14 x 1.75		
16 x 1.75		

SA-234

26 x 1.75	700 x 45C
700 x 35C	28 x 1 1/2
700 x 38C	

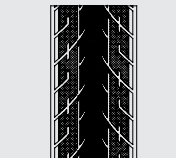
SA-235

700 x 38C	20 x 1.50	27.5 x 1.50
26 x 1.75	16 x 1.50	
26 x 1.50	26 x 1.15	

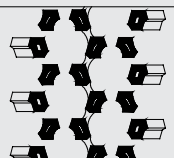
SA-236

26 x 1.95		
-----------	--	--

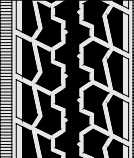
SA-237

27 x 1.3/8		
------------	--	--

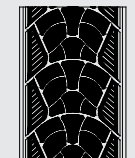
SA-238

20 x 2.125		
24 x 2.125		
26 x 2.125		

SA-239

26 x 2.10	27.5 x 2.50
26 x 2.35	
26 x 2.50	

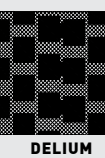
SA-240

20 x 1.75	26 x 2.00
20 x 2.125	
26 x 1.75	

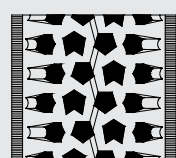
SA-243

24 x 1.75		
-----------	--	--

SA-249

700 x 23C		
700 x 25C		
20 x 1.50		

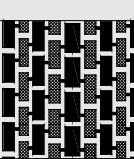
SA-251

26 x 2.125	26 x 1.75
20 x 1.75	
24 x 2.00	

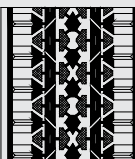
SA-252

26 x 2.125		
------------	--	--

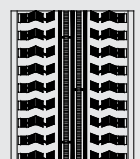
SA-253

12 1/2 x 2 1/4		
----------------	--	--

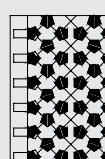
SA-254

26 x 1.95		
-----------	--	--

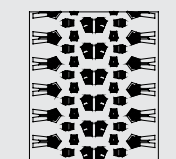
SA-255

26 x 2.10	26 x 2.80
27.5 x 1.90	
29 x 1.90	

SA-256



700 x 45C		

SA-257



26 x 1.95		

SA-258

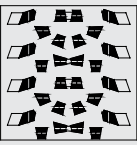

27.5 x 2.10		
27.5 x 2.25		
29 x 2.10		

SA-259



10 x 2.0		
12 1/2 x 2 1/4		

SA-262

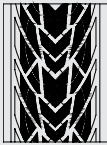

700 x 35C		

SA-263



27.5 x 2.10		

SA-264

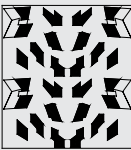

29 x 2.25		

SA-265

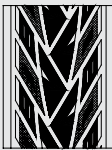

700 x 38C		
20 x 1.50		
16 x 13/8		

SA-266



50 x 160		
225 x 68		
280 x 65		

SA-267



700 x 24C		

SA-269

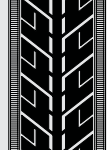

700 x 28C		

SA-270

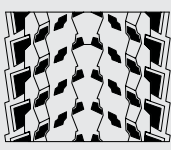

26 x 2.10		
27.5 x 2.10		
29 x 2.10		

SA-272



28 X 2.00		

SA-274



700 x 40C		

SA-275



26 X 2.35		
29 x 2.35		

SA-280



26 X 4.0		

SA-281



27.5 x 2.25	27.5 x 3.00	
27.5 x 2.35	29 x 2.25	
27.5 x 2.60		

SA-282



20 x 1.95	22 x 1.95	
24 x 1.95	700 x 45C	
26 x 1.95		

SA-283



26 x 1.75		
700 x 45C		

SA-293



700 x 45C		

SA-294

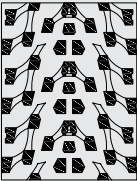

700 x 45C	24x2.00	
27.5 x 2.10		
29 x 2.10		

SA-295

STEADY ADVENTURE



27.5 x 2.40		
29 x 2.40		

SA-296

RUGGED ADVENTURE



27.5 x 2.50		
29 x 2.50		

SA-298

FAST ADVENTURE



27.5 x 2.40		
29 x 2.40		

SA-299

VERSATILE ADVENTURE



27.5 x 2.50		
29 x 2.50		

SA-300

GRAV-ITY



700 x 35C		
700 x 38C		
700 x 40C		

SA-301

OPTIMUS ROAD

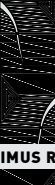

700 x 25C		
700 x 28C		

SA-302

OPTIMUS CROSS



700 x 25C		
700 x 28C		

SA-306



16x1 3/8		

SA-307

DELIVUM



16x1 3/8		
20x1 1/8		

SA-312

STREETFIGHTR



20 x 4.0		

SA-313

THUNDR



20 x 4.0		
26 x 4.0		

SA-315

SPEEDX GRAVEL



700 x 38C		
700 x 40C		
700 x 45C		

SA-316

LOAMER GRAVEL

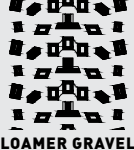

700 x 40C		
700 x 45C		
700 x 50C		

SA-317

ALLROUNDED GRAVEL



700 x 38C		
700 x 43C		
700 x 50C		

100% TESTED QUALITY

INNER TUBE LIST

Our inner tubes and valves are individually inspected through a 24 h inflated pressure test to guarantee full performance and impeccable quality.

	SIZE	ETRTO
10"	48-188	48-188
	60-230	60-230
	10 X 2.0/2.125	54-152
11"	50 X 160	57-152
	11 X 1 3/4	47-222
12"	12 X 1.75 X 2 1/4	47-203
	12 1/2 X 2 1/4	47-203
	12 1/2 X 1.75 /1.90*	50-203
14"	12 X 1 3/8 X 1 5/8	62-203
	14 X 1 1/4	---
	14 X 1 1/2 NL	32-298
	14 X 1 3/8 X 1 5/8 350A	40-288
	14X1.75/2.125	44-288
	14 X 2.125	47-254
16"	16x1.25/1.50	54-254
	16 X 1.50/2.00*	56-254
	16 X 1.75/2.125	57-254
	16 X 2.125*	32-305
	16 X 1 3/8-1 3/4	37-305
	16 X 3.0	40-305
	18 X 1 3/8	47-305
	18 X 1.75/2.125	50-305
	20 X 1 3/8	54-305
	20 X 1.50/2.00*	57-305
18"	20 X 1.75/2.125	57-305
	20 X 2.125*	37-349
	20 X 1 3/8-1 3/4	47-349
	20 X 3.0	---
	20 X 1 3/8	37-400
	20 X 1.75/2.125	47-355
	20 X 1 3/8	57-355
	20 X 1.50/2.00*	37-451
	20 X 1.75/2.125	40-406
	20 X 2.125/2.30*	47-406
20"	20x1 1/8 x 1 3/8	50-406
	20x1.25/1.50	54-406
	20 X 2.125/2.30*	57-406
	20x1.25/1.50	28-451
	20 X 2.125/2.30*	32-451
	20x1.25/1.50	35-451
	20 X 2.125/2.30*	37-451
	20x1.25/1.50	32-406
	20 X 2.125/2.30*	35-406
	20x1.25/1.50	37-406
20"	20 X 2.125/2.30*	38-406
	20x1.25/1.50	40-406
	20 X 2.125/2.30*	57-406
	20x1.25/1.50	58-406
	20 X 2.125/2.30*	57-406
	20x1.25/1.50	58-406
	20 X 2.125/2.30*	58-406
	20x1.25/1.50	60-406
	20 X 2.125/2.30*	64-406
	20x1.25/1.50	68-406
20"	20x4.00	102-406
	20x4.00	102-406

22"	22 X 1 3/8	37-501
	22 X 1.75/2.125*	47-456
	22 X 1.75/2.125*	50-456
	22 X 1.75/2.125*	54-456
24"	600A	57-456
	24 X 1 3/8	32-541
	24 X 1.50/2.00	37-540
	24 X 1.50/2.00	40-507
	24 X 1.50/2.00	47-507
	24 X 1.50/2.00	50-507
	24 X 1.50/2.00	54-507
	24 X 1.75/2.125	47-507
	24 X 1.75/2.125	50-507
	24 X 1.75/2.125	54-507
24"	24 X 2.125/2.30*	57-507
	24 X 2.125/2.30*	58-507

26"	650 X 20/23C	25-559
	26 X 1.00/1.20	28-559
	18/32-559/571	30-559
	26 X 1 1/4 - 1 3/8	32-559
	26 X 1 1/2 X 1 3/8	18-571
	650 X 35B	20-571
	26 X 1 3/8	23-571
	26 X 1 1/2 (650B STD)	32/37-590
	26 X 1 1/2 X 1 5/8 (650B 1/2BALLON)	37-584
	26 X 1 1/2 X 2	40-584
26"	26 X 1.50/2.00	37-590
	26 X 1.50/2.00	40-584
	26 X 1.50/2.00	44-584
	26 X 1.50/2.00	47-584
	26 X 1.50/2.00	54-584
	26 X 1.50/2.00	40-559
	26 X 1.50/2.00	47-559
	26 X 1.50/2.00	50-559
	26 X 1.50/2.00	54-559
	26 X 1.50/2.00	47-559
26"	26 X 1.75/2.125*	50-559
	26 X 1.75/2.125*	54-559
	26 X 1.75/2.125*	56-559
	26 X 1.75/2.125*	57-559
	26 X 2.125/2.35*	57-559
	26 X 2.20/2.50	---
	26 X 2.50/3.00	62-559
	26 X 2.50/3.00	75-559
	26 X 4.0	100-559
	26 X 4.0	32-584
27"	27.5x1.25/1.50	35-584
	27.5x1.25/1.50	37-584
	27.5x1.25/1.50	40-584
	27 X 1 1/4/1 3/8*	32-630
	27 X 1 1/4/1 3/8*	37-630
	27 X 1 1/4/1 3/8*	47-584
	27.5 X 1.75/2.125	50-584
	27.5 X 1.75/2.125	54-584
	27.5 X 1.75/2.125	57-584
	27.5 X 1.75/2.125	54-584
27"	27.5 X 2.10/2.40	57-622
	27.5 X 2.10/2.40	60-584
	27.5 X 2.20/2.50	---
	27.5 X 2.50/3.00	62-584
	27.5 X 2.50/3.00	75-584
	27.5 X 2.50/3.00	19-622
	27.5 X 2.50/3.00	20-622
	27.5 X 2.50/3.00	22-622
	27.5 X 2.50/3.00	23-622
	27.5 X 2.50/3.00	25-622
28"	28 X 3/4 (700 X 19/23C)	28-622
	28 X 3/4 (700 X 19/23C)	22-622
	28 X 3/4 (700 X 19/23C)	23-622
	28 X 1 5/8 X 1 1/8*	25-622
	28 X 1 5/8 X 1 1/8*	28-622
	28 X 1 5/8 X 1 1/8*	32-622
	28 X 1 5/8 X 1 1/8*	37-622
	28 X 1 5/8 X 1 1/8*	40-622
	28 X 1 5/8 X 1 1/8*	42-622
	28 X 1 5/8 X 1 1/8*	42-622
28"	700x40/45c	45-622
	700 X 45C	47-622
	28 X 1.75/2.125 - 29 X 1.75/2.125	57-622
	28 X 1 1/2	40-635
	28 X 1 1/2	54-622
	28 X 1 1/2	57-622
	28 X 1 1/2	60-622
	28 X 1 1/2	57-622
	28 X 1 1/2	57-622
	28 X 1 1/2	60-622
29"	29 X 2.10/2.40	54-622
	29 X 2.10/2.40	57-622

*available for thornproof

OUR DETAILS

AVAILABLE VALVES

Deli Tire produces its tires using four types of valves, ensuring the maximum compatibility.



AMERICAN VALVE

AR



ITALIAN VALVE

Italian



ENGLISH VALVE

Tr-1 / Easy Pump



FRENCH VALVE

36/43/52/60/80 mm

PACKAGING

AFTERMARKET

Put a tire expert in your shop. Deli Tire tires and tubes can come with special branded aftermarket boxes.



BICYCLE TUBE

PACKAGING



FOLDING TIRE

PACKAGING



BIKE TIRE

PACKAGING

DELITIRE

 DeliTire.com

 facebook.com/SwallowDelitireDelium

 facebook.com/DeliumTires

 instagram.com/SwallowDelitireDelium

 instagram.com/Delitireofficial

PT. INDUSTRI KARET DELI
JL. Kom. Laut Yos Sudarso
km 8.3 Medan 20241
North Sumatera - Indonesia

Phone: [62 61] 6612611
Fax: [62 61] 6614611
Email: sales@delitire.com